

GROUND PLAN

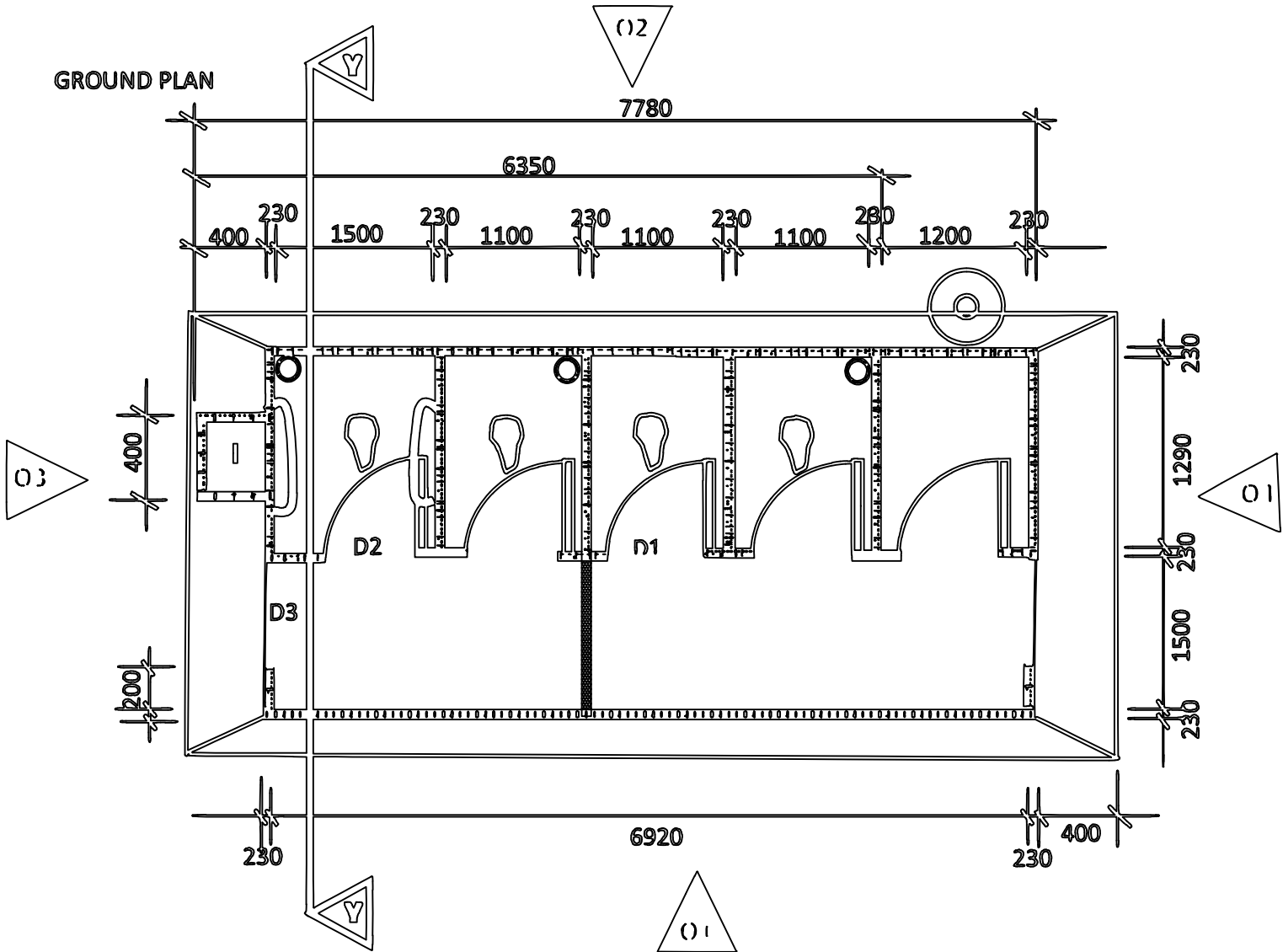

CROSS SECTION Y-Y

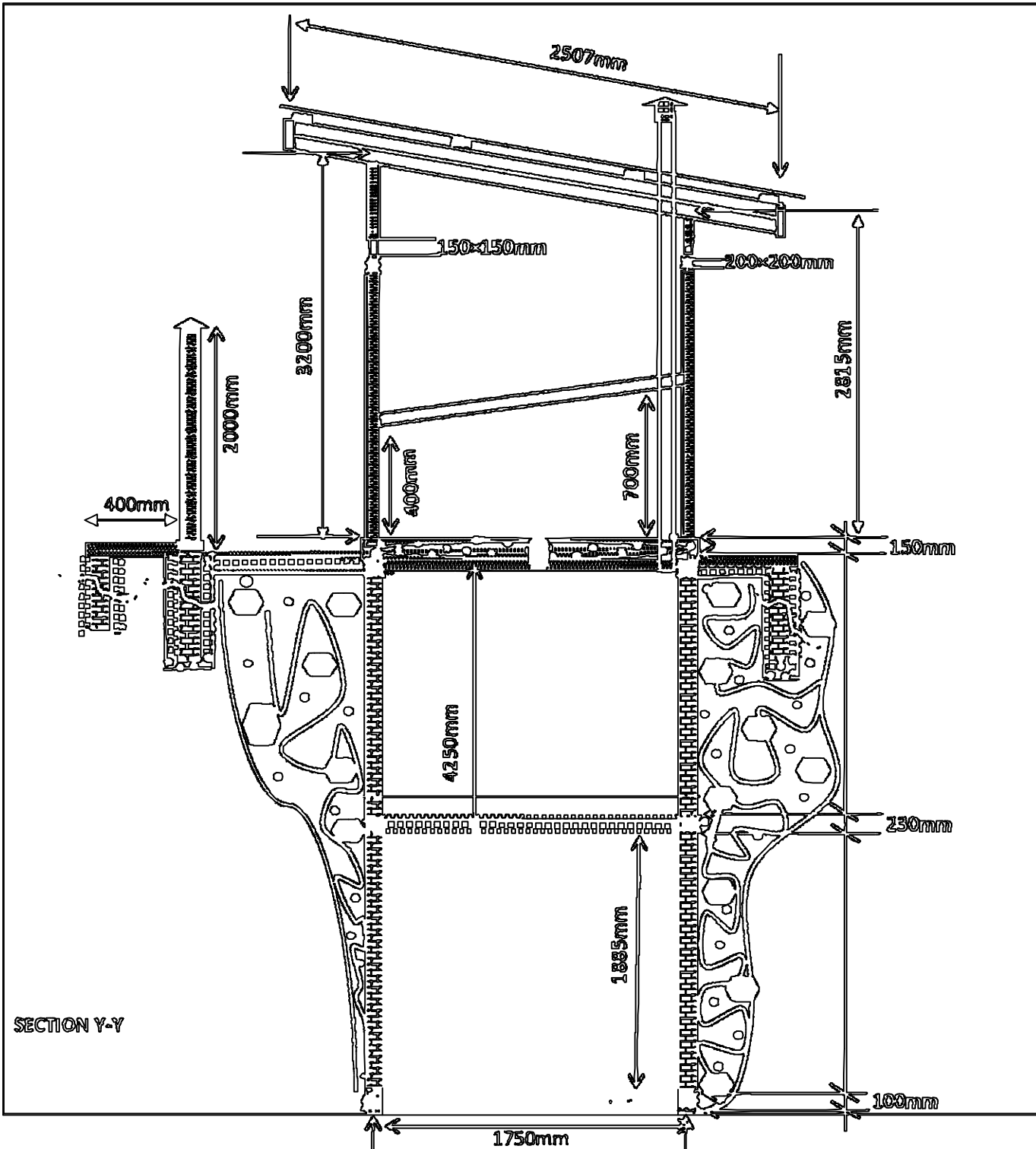

SECTION Y-Y

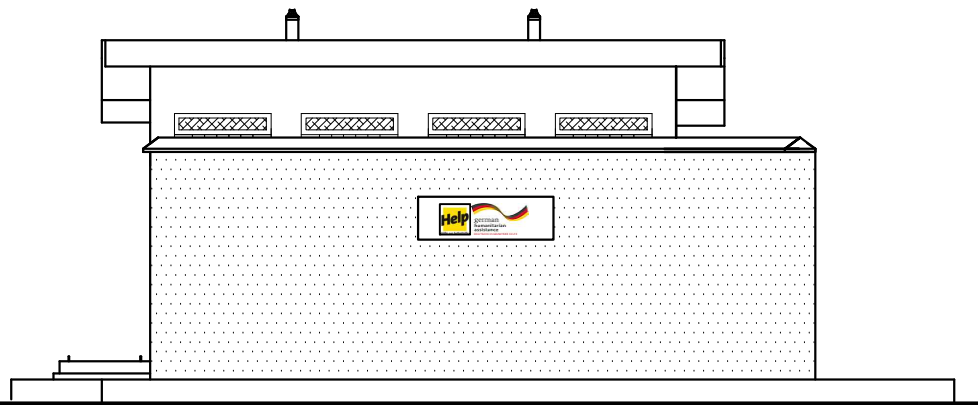

⊕ ELEVATION 01  
Scale 1:100

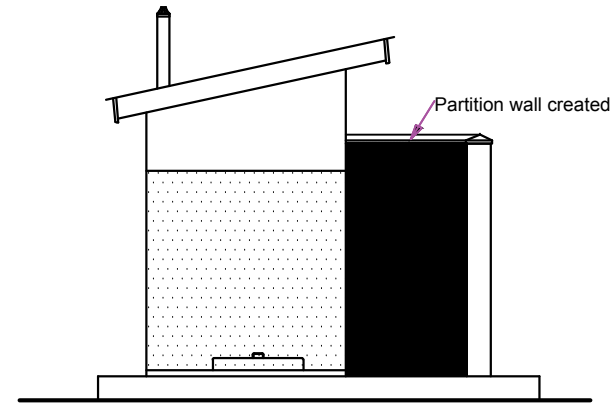

⊕ ELEVATION 03  
Scale 1:100

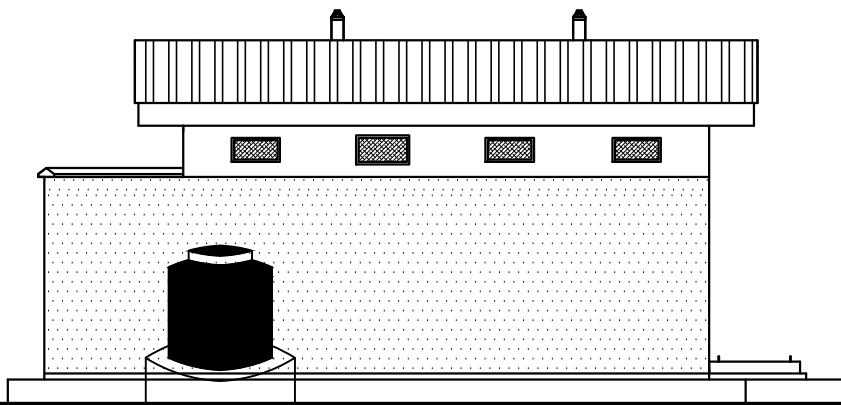

⊕ ELEVATION 02  
Scale 1:100

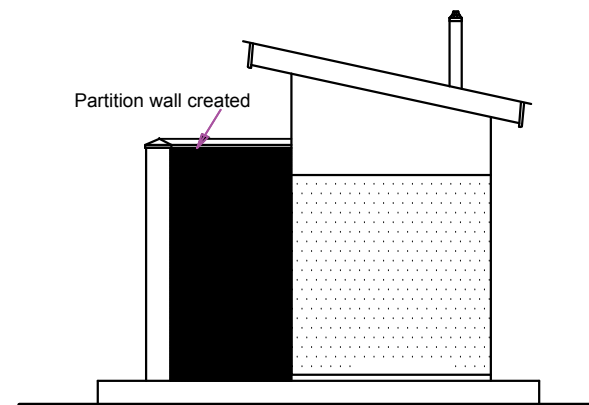

⊕ ELEVATION 04  
Scale 1:100

**GENERAL NOTES**

- All dimensions are to be checked on site, written dimensions to be followed in preference to scaled dimensions.
- All walls less than 230mm thick to be reinforced with hoop iron at every alternate course.
- All sanitary work to be in accordance with M.O.H rules and regulations.
- Where drain passes under building or drive-way area, pipe to be of cast iron or encased in 150mm concrete.
- All waste pipes and soil pipes are to be in ducts and bends to have all cleaning eyes accessible from outside.
- All windows and external glazed doors on ground floor to have burglar proofing to architect's detail.
- All door frames to be rebated & moulded & be full width of wall with moulded architraves to detail, provide rubber door stops to
- Stair case and lobby doors to be self closing and 1/2 hour fire resistant.
- All internal plaster to be two coats steel foot finished.
- All manholes within building area, drive-way and parking to have heavy duty air tight covers and double sealed.
- Provide G.I. 125x100 rainwater down pipes and 125x100G.I. box gutter with brackets etc. where shown.
- All panning to be 3 coats.
- Samples of fittings, materials etc. to be produced & approved before commencing work.
- Fire fighting equipment to be provided and installed by Building Fire Consultants where shown on plan.

ISSUES	
No.	Date:



Help-Hilfe zur Selbsthilfe e.V.  
Hamza Inn Compound  
Block G, Plot No.4-Juba Town  
South Sudan

Project:  
1 BLOCKS OF 4 STANCES DRAINABLE LATRINE TO BE CONSTRUCTED IN AWERIAL AND YIROL COUNTIES, EASTERN LAKES STATE

<b>DRAWING TITLE:</b>	
Elevations	
Date: AUGUST 2019	Scale: 1:100
Drawing No. ELS/01/2019	Drawn:

## PIT, COLUMN AND BEAM LAYOUT

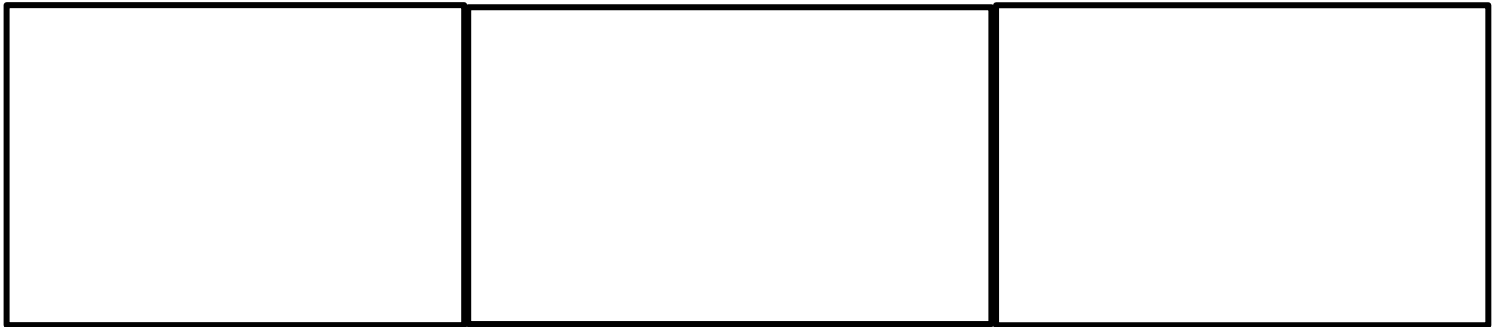
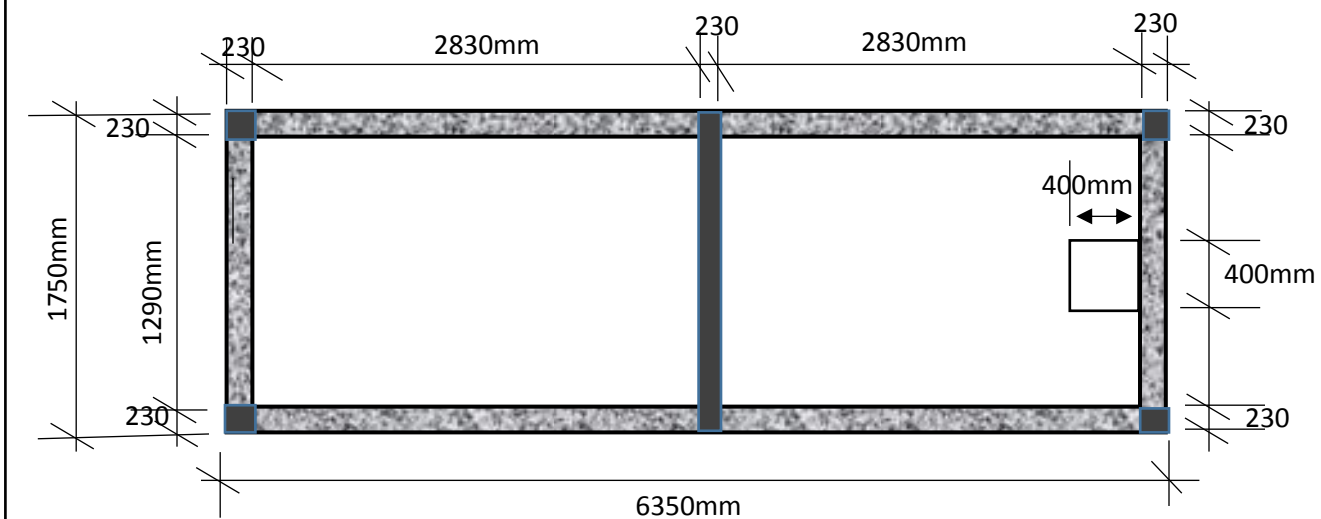

1. All dimensions are to be checked on site, written dimensions to be followed in preference to scaled dimensions.
2. All walls less than 230mm thick to be reinforced with hoop iron at every alternate course.
3. All sanitary work to be in accordance with M.O.H rules and regulations
4. Where drain passes under building or drive-way area, pipe to be of cast iron or encased in 150mm concrete.
5. All waste pipes and soil pipes are to be in ducts and bends to have all cleaning eyes accessible from outside.
6. All door frames to be rebated & moulded & be full width of wall with lilted architraves to detail, provide rubber door stops to

7. All internal plaster to be two coats steel float finished.
8. All manholes within building area, drive-way and parking to have heavy duty air tight covers and double sealed.
9. All painting to be 3 coats.
10. Samples of fittings, materials etc. to be produced & approved before commencing work.
11. The disabled room is 1500mm x 1290mm, and the washroom is 1200mm x 1290mm.
12. Ramp of a gentle slope of 2% on the side of the disabled apron-way. The length will be determined on site.
13. The manhole is 400mm square.