

LATRINE FLOOR PLAN(scale 1:100)

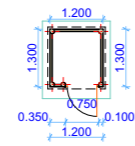

BATHING SHELTER FLOOR PLAN(1:100)

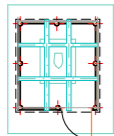

Pit Layout

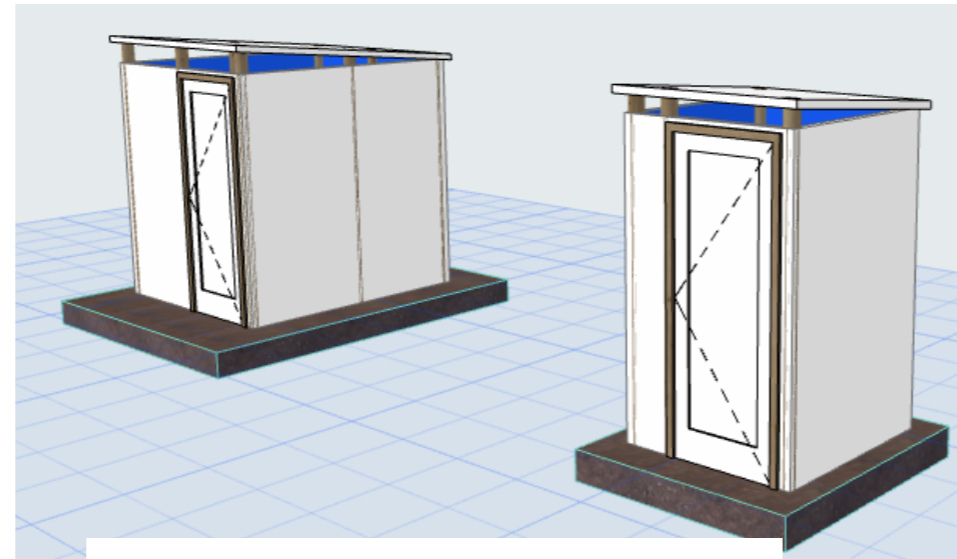

**General Notes**

- All measurements are in metres
- 150-100mm diameter tick poles to be used as columns
- Columns to be inserted not less than 500mm below GL
- Roofing & walling material to be out of plastic sheet
- 2000mm wall height
- Bamboo to be used for all bracings
- 1800m x 750m doors to be made of plastic sheet
- 1000m x 800m plastic slab to used for latrine floor
- Pit depth to be determined on site but not less than 10m deep

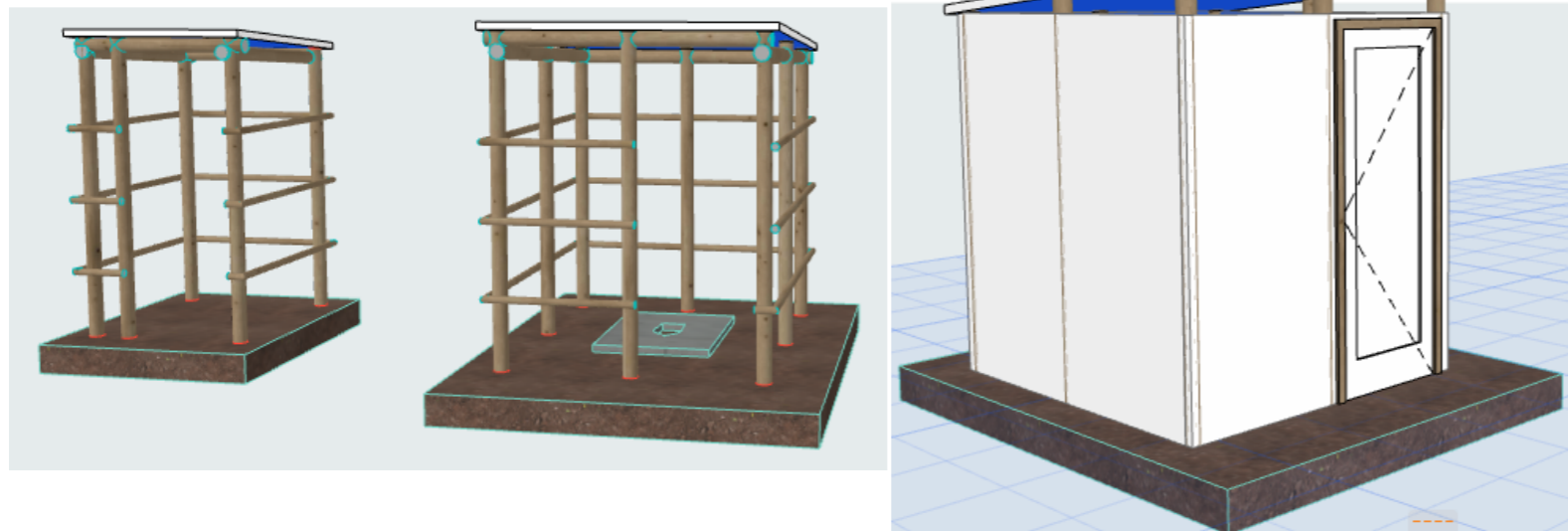

**THE PROPOSED EMERGENCY LATRINES/BATHINGSHELTERS AT GOROM VILLAGE-08**