



## **GENERAL NOTES**

### REFERENCES

1. All Architectural Drawings shall be read in conjunction with the structural drawings and discrepancies so discovered must be reported

### DIMENSIONS

1. All dimensions are in meter and plain millimeters unless stated otherwise.  
2. Under no circumstances should scaling be done on this drawing

### CONSTRUCTION

1. All load bearing walls should be constructed in hollow concrete blocks  
2. Murrum filling shall be laid in layers not exceeding 200mm and compacted well mechanically before another layer is added.  
3. Always use approved material for Damp proofing layer at plinth level

## **REVISION**

NO.	DATE	DESCRIPTION

## CONSULTANTS

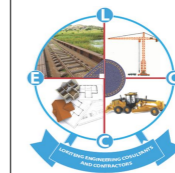

LOKITENG ENGINEERING  
CONSULTANTS AND  
CONTRACTORS  
CO. LTD

## CLIENT



## PROJECT TITLE

PROPOSED RENOVATION OF TIINDOKA VTC  
YAMBIO, WES, SOUTH SUDAN

## DRAWING TITLE

WORKSHOP BLOCK PLAN  
3D VIEW

### Drawn by

Oni Emmanuel  
+211920772471

### Checked by

Eng. Manson Isaac Nyara  
+211925994945

Date: NOV 2023

Scale: As Shown

Sheet No. 001

## GENERAL NOTES

### REFERENCES

1. All Architectural Drawings shall be read in conjunction with the structural drawings and discrepancies so discovered must be reported

### DIMENSIONS

1. All dimensions are in meter and plain millimeters unless stated otherwise.  
2. Under no circumstances should scaling be done on this drawing

### CONSTRUCTION

1. All load bearing walls should be constructed in hollow concrete blocks  
2. Murrum filling shall be laid in layers not exceeding 200mm and compacted well mechanically before another layer is added.  
3. Always use approved material for Damp proofing layer at plinth level

### REVISION

NO.	DATE	DESCRIPTION

### CONSULTANTS

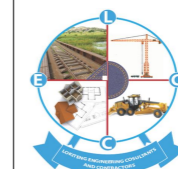

LOKITENG ENGINEERING  
CONSULTANTS AND  
CONTRACTORS  
CO. LTD

### CLIENT

**FCA** Finn Church Aid

actalliance

### PROJECT TITLE

PROPOSED RENOVATION OF TIINDOKA VTC  
YAMBIO, WES, SOUTH SUDAN

### DRAWING TITLE

WORKSHOP BLOCK PLAN  
GROUND FLOOR PLAN

### Drawn by

Oni Emmanuel  
+211920772471

### Checked by

Eng. Manson Isaac Nyara  
+211925994945

Date: NOV 2023

Scale: As Shown

Sheet No. 002

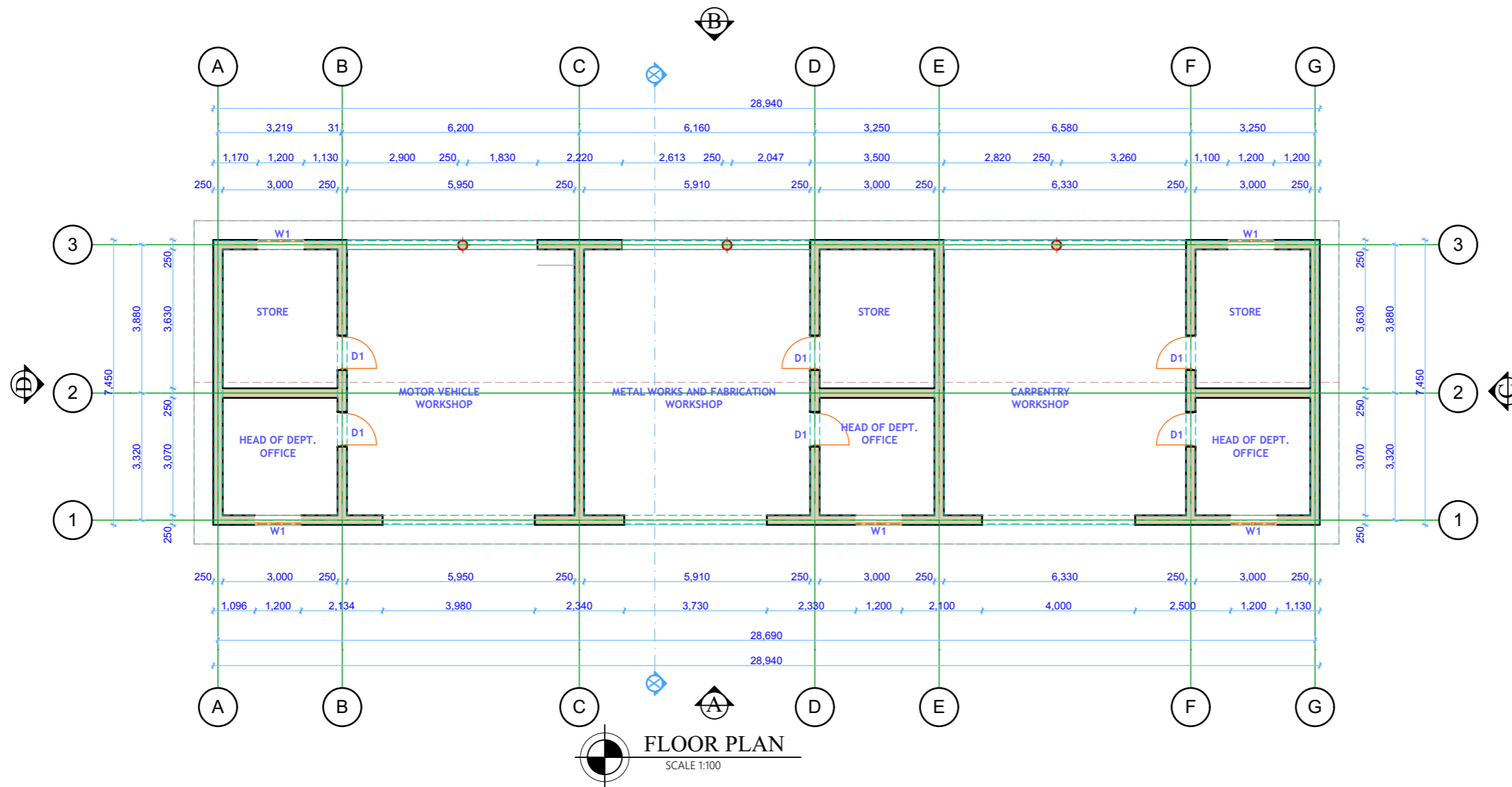

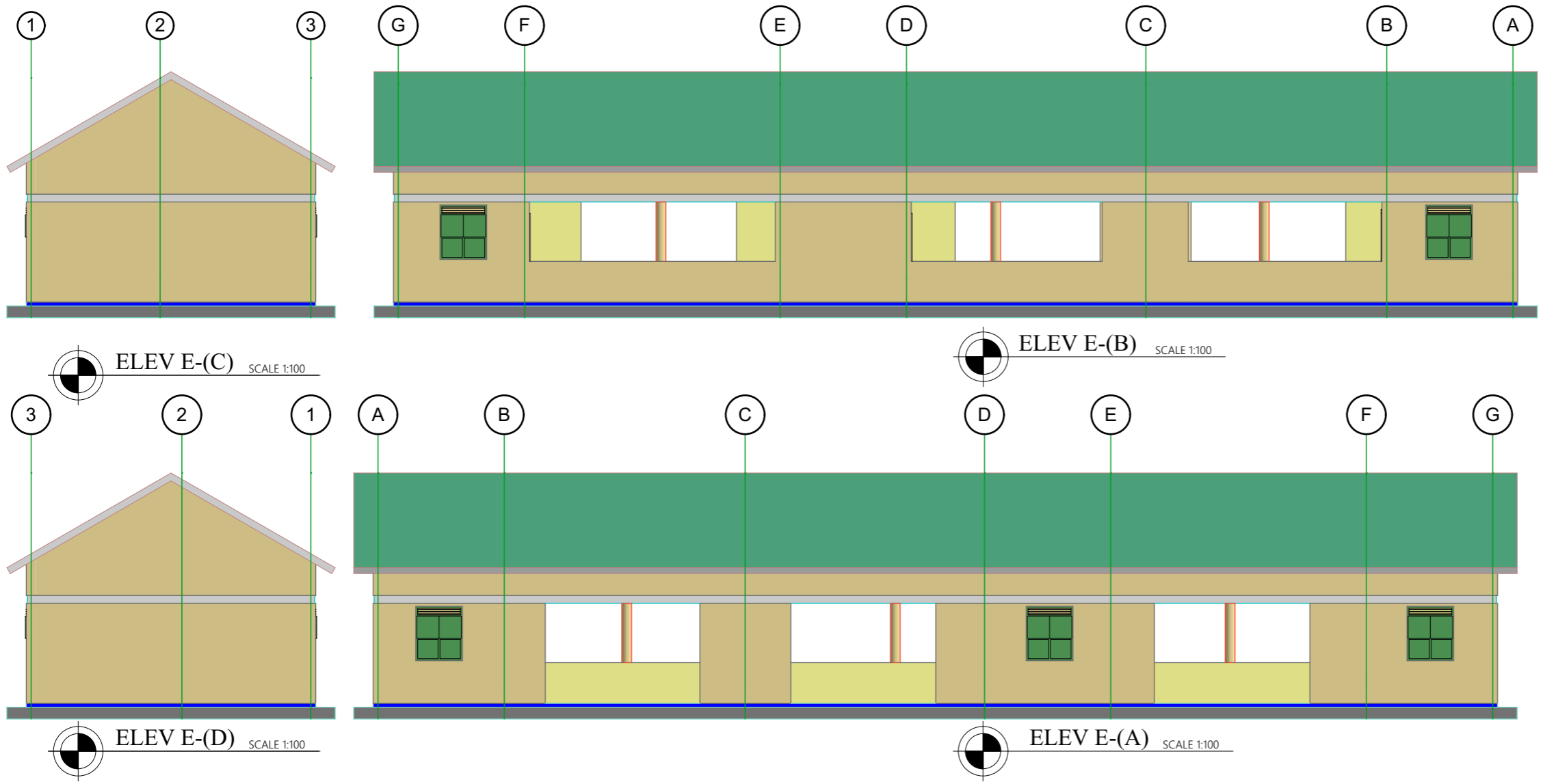

## GENERAL NOTES

### REFERENCES

1. All Architectural Drawings shall be read in conjunction with the structural drawings and discrepancies so discovered must be reported

### DIMENSIONS

1. All dimensions are in meter and plain millimeters unless stated otherwise.  
 2. Under no circumstances should scaling be done on this drawing

### CONSTRUCTION

1. All load bearing walls should be constructed in hollow concrete blocks  
 2. Murrum filling shall be laid in layers not exceeding 200mm and compacted well mechanically before another layer is added.  
 3. Always use approved material for Damp proofing layer at plinth level

### REVISION

NO.	DATE	DESCRIPTION

### CONSULTANTS

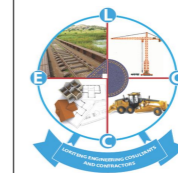

LOKITENG ENGINEERING  
 CONSULTANTS AND  
 CONTRACTORS  
 CO. LTD

### CLIENT

**FCA** Finn Church Aid

actalliance

### PROJECT TITLE

PROPOSED RENOVATION OF TIINDOKA VTC  
 YAMBIO, WES, SOUTH SUDAN

### DRAWING TITLE

WORKSHOP BLOCK PLAN  
 ELEVATIONS

Drawn by	Checked by
Oni Emmanuel +211920772471	Eng. Manson Isaac Nyara +211925994945
Date: NOV 2023	Scale: As Shown
Sheet No. 003	

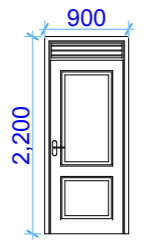
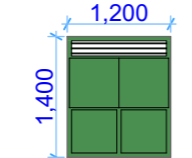
DOOR AND WINDOW SCHEDULES		
MARK	D1	W1
DESCRIPTION	Purpose made Aluminium door	Purpose made wooden casement door
VIEW		
QUANTITY	6	5

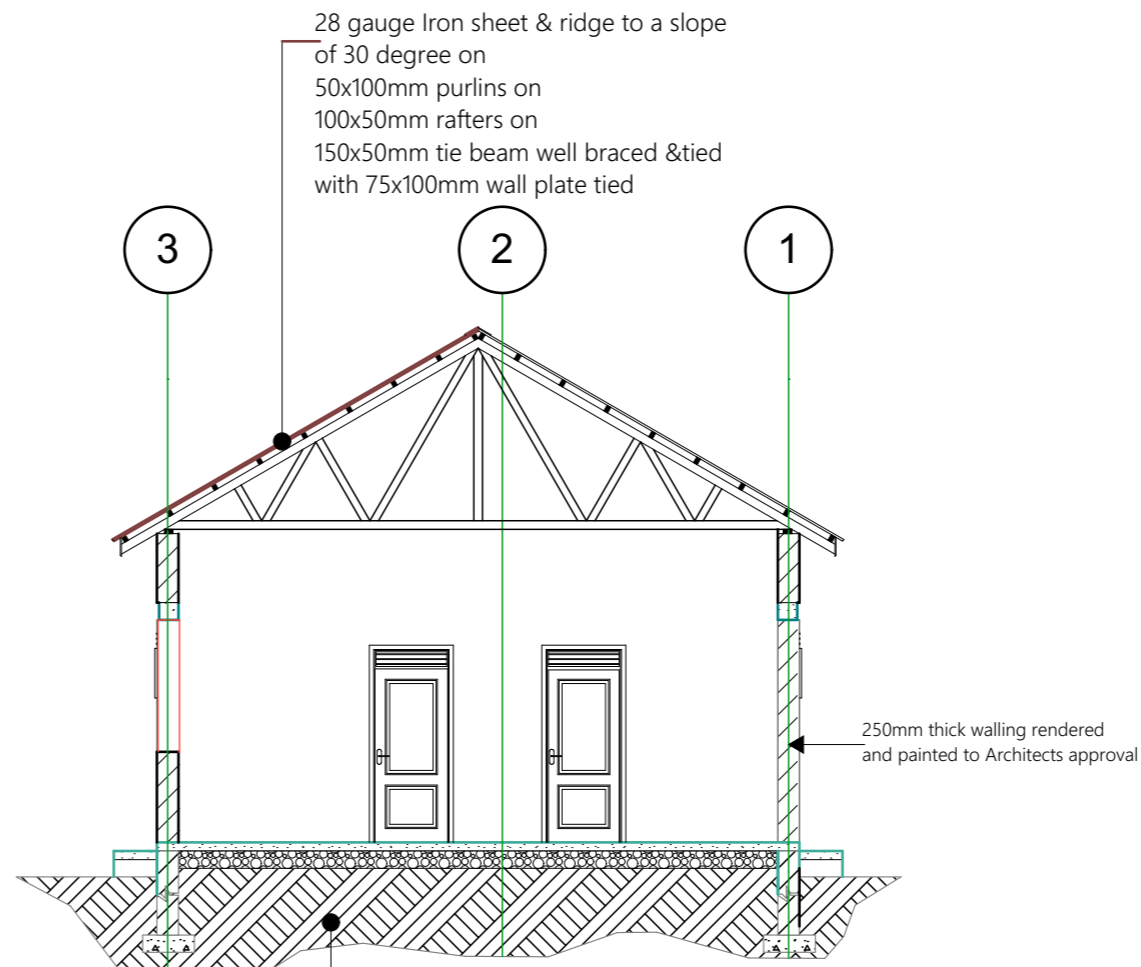

**Foundation Notes**

- 25 mm cement sand screed on mix of 1:3
- 100 mm thick concrete slab of mix 1:3:6 on
- 200 mm compacted gravel/marrum.
- 230 mm thick plinth wall.
- Depth of foundation to be determined from site.
- 600x200 mm Mass concrete strip of mix 1:3:6.

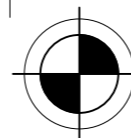

**SECTION A-A**

SCALE 1:100

**GENERAL NOTES**

**REFERENCES**

1. All Architectural Drawings shall be read in conjunction with the structural drawings and discrepancies so discovered must be reported

**DIMENSIONS**

1. All dimensions are in meter and plain millimeters unless stated otherwise.  
2. Under no circumstances should scaling be done on this drawing

**CONSTRUCTION**

1. All load bearing walls should be constructed in hollow concrete blocks  
2. Murrum filling shall be laid in layers not exceeding 200mm and compacted well mechanically before another layer is added.  
3. Always use approved material for Damp proofing layer at plinth level

**REVISION**

NO.	DATE	DESCRIPTION

**CONSULTANTS**

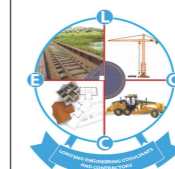

LOKITENG ENGINEERING CONSULTANTS AND CONTRACTORS CO. LTD

**CLIENT**

**FCA** Finn Church Aid

actalliance

**PROJECT TITLE**

PROPOSED RENOVATION OF TIINDOKA VTC YAMBIO, WES, SOUTH SUDAN

**DRAWING TITLE**

WORKSHOP BLOCK PLAN SECTION AND SCHEDULES

Drawn by	Checked by
Oni Emmanuel +211920772471	Eng. Manson Isaac Nyara +211925994945
Date: NOV 2023	Scale: As Shown
Sheet No. 004	