



GENERAL NOTES

REFERENCES

1. All Architectural Drawings shall be read in conjunction with the structural drawings and discrepancies so discovered must be reported

DIMENSIONS

1. All dimensions are in meter and plain millimeters unless stated otherwise.
2. Under no circumstances should scaling be done on this drawing

CONSTRUCTION

1. All load bearing walls should be constructed in hollow concrete blocks
2. Murrum filling shall be laid in layers not exceeding 200mm and compacted well mechanically before another layer is added.
3. Always use approved material for Damp proofing layer at plinth level

REVISION

| NO. | DATE | DESCRIPTION |
|-----|---------|----------------------|
| 1 | 11/2023 | Modification of Plan |
| | | |
| | | |

CONSULTANTS

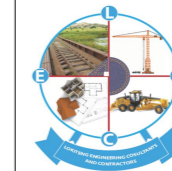

LOKITENG ENGINEERING
CONSULTANTS AND
CONTRACTORS
CO. LTD

CLIENT

FIN CHURCH AID-(FCA) SOUTH SUDAN

PROJECT TITLE

RENOVATION OF TIINDOKA VOCATIONAL
TRAINING CENTRE IN YAMBIO, WESTERN
EQUATORIA, REPUBLIC OF SOUTH SUDAN

DRAWING TITLE

3D VIEW

Drawn by

Otto Robert.S
+211927318390

Checked by

Oni Emmanuel
+211920772471

Date: NOV-2023

Scale: As Shown

Sheet No. 001



CLASS GROUND FLOOR PLAN
 SCALE 1:100

GENERAL NOTES

REFERENCES

1. All Architectural Drawings shall be read in conjunction with the structural drawings and discrepancies so discovered must be reported

DIMENSIONS

1. All dimensions are in meter and plain millimeters unless stated otherwise.
 2. Under no circumstances should scaling be done on this drawing

CONSTRUCTION

1. All load bearing walls should be constructed in hollow concrete blocks
 2. Murrum filling shall be laid in layers not exceeding 200mm and compacted well mechanically before another layer is added.
 3. Always use approved material for Damp proofing layer at plinth level

REVISION

| NO. | DATE | DESCRIPTION |
|-----|---------|----------------------|
| 1 | 11/2023 | Modification of Plan |
| | | |
| | | |

CONSULTANTS

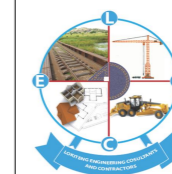

**LOKITENG ENGINEERING
 CONSULTANTS AND
 CONTRACTORS
 CO. LTD**

CLIENT

FIN CHURCH AID-(FCA) SOUTH SUDAN

PROJECT TITLE

RENOVATION OF TIINDOKA VOCATIONAL
 TRAINING CENTRE IN YAMBIO, WESTERN
 EQUATORIA, REPUBLIC OF SOUTH SUDAN

DRAWING TITLE

GROUND FLOOR PLAN

Drawn by

Otto Robert.S
 +211927318390

Checked by

Oni Emmanuel
 +211920772471

Date: NOV-2023

Scale: As Shown

Sheet No. 002

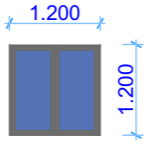
| WINDOWS SCHEDULE | |
|------------------|---|
| PROFILES |  |
| SYMBOLS | W1 |
| NO. REQ | 13 |
| DESCRIPTION | Single track rectangular empty window |

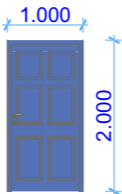
| DOOR SCHEDULE | |
|---------------|---|
| PROFILES |  |
| SYMBOLS | D1 |
| NO. REQ | 03 |
| DESCRIPTION | Single leaf ,single swing steel panel door hinged to 50mm by 200mm rebated steel frame complete with accessories and fixed to manufacturers details |

 **OPENING SCHEDULES**
SCALE 1:100

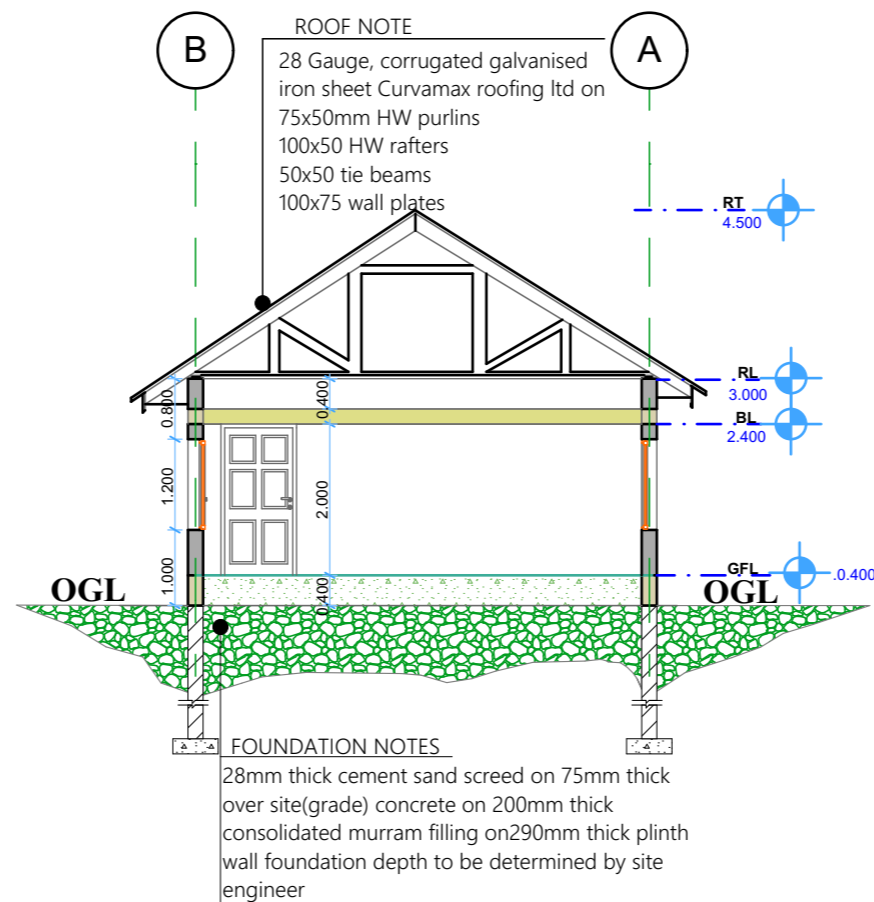

 **BUILDING SECTION**
SCALE 1:100

GENERAL NOTES

REFERENCES

1. All Architectural Drawings shall be read in conjunction with the structural drawings and discrepancies so discovered must be reported

DIMENSIONS

1. All dimensions are in meter and plain millimeters unless stated otherwise.
2. Under no circumstances should scalling be done on this drawing

CONSTRUCTION

1. All load bearing walls should be constructed in hollow concrete blocks
2. Murrum filling shall be laid in layers not exceeding 200mm and compacted well mechanically before another layer is added.
3. Always use approved material for Damp proofing layer at plinth level

REVISION

| NO. | DATE | DESCRIPTION |
|-----|---------|----------------------|
| 1 | 11/2023 | Modification of Plan |
| | | |
| | | |

CONSULTANTS

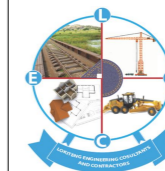

LOKITENG ENGINEERING CONSULTANTS AND CONTRACTORS CO. LTD

CLIENT

FIN CHURCH AID-(FCA) SOUTH SUDAN

PROJECT TITLE

RENOVATION OF TIINDOKA VOCATIONAL TRAINING CENTRE IN YAMBIO, WESTERN EQUATORIA, REPUBLIC OF SOUTH SUDAN

DRAWING TITLE

SECTION & SCHEDULES

Drawn by

Otto Robert.S
+211927318390

Checked by

Oni Emmanuel
+211920772471

Date: NOV-2023

Scale: As Shown

Sheet No. 003

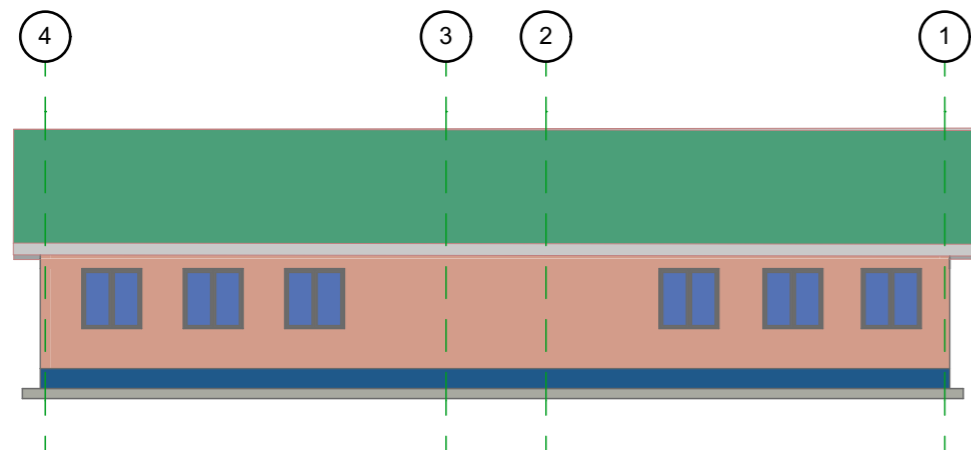

NORTHERN ELEVATION
SCALE 1:100

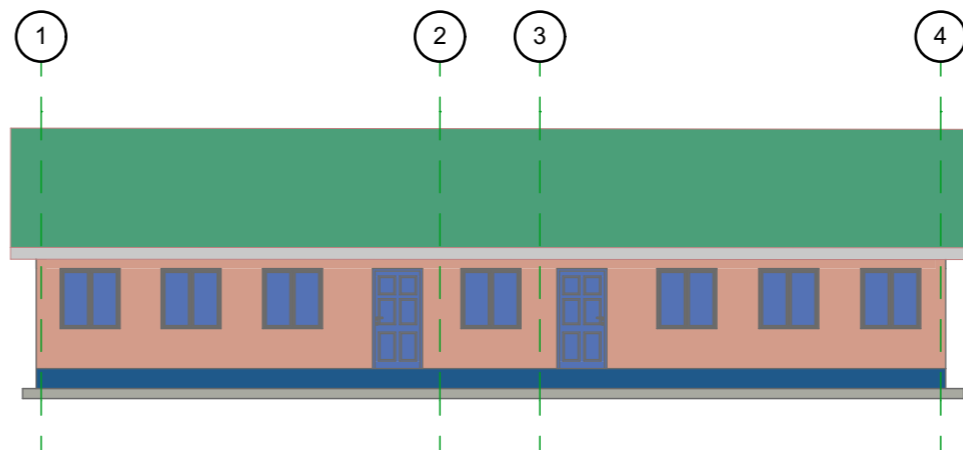

SOUTHERN ELEVATION
SCALE 1:100

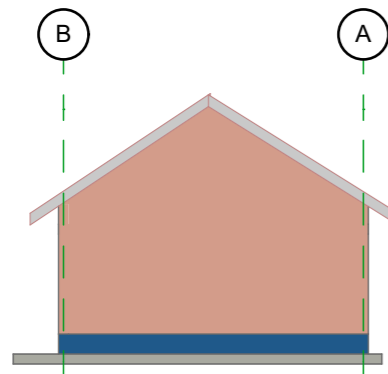

EASTERN ELEVATION
SCALE 1:100

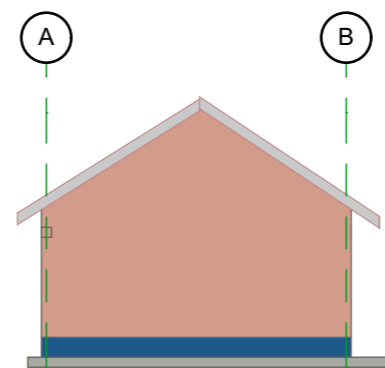

WESTERN ELEVATION
SCALE 1:100

GENERAL NOTES

REFERENCES

1. All Architectural Drawings shall be read in conjunction with the structural drawings and discrepancies so discovered must be reported

DIMENSIONS

1. All dimensions are in meter and plain millimeters unless stated otherwise.
2. Under no circumstances should scaling be done on this drawing

CONSTRUCTION

1. All load bearing walls should be constructed in hollow concrete blocks
2. Murrum filling shall be laid in layers not exceeding 200mm and compacted well mechanically before another layer is added.
3. Always use approved material for Damp proofing layer at plinth level

REVISION

| NO. | DATE | DESCRIPTION |
|-----|---------|----------------------|
| 1 | 11/2023 | Modification of Plan |
| | | |
| | | |

CONSULTANTS

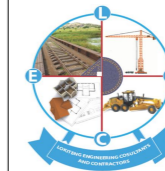

LOKITENG ENGINEERING
CONSULTANTS AND
CONTRACTORS
CO. LTD

CLIENT

FIN CHURCH AID-(FCA) SOUTH SUDAN

PROJECT TITLE

RENOVATION OF TIINDOKA VOCATIONAL
TRAINING CENTRE IN YAMBIO, WESTERN
EQUATORIA, REPUBLIC OF SOUTH SUDAN

DRAWING TITLE

ELEVATIONS

Drawn by

Otto Robert.S
+211927318390

Checked by

Oni Emmanuel
+211920772471

Date: NOV-2023

Scale: As Shown

Sheet No. 004