

**GENERAL NOTES**

1. ALL DIMENSIONS ARE IN MILLIMETERS UNLESS OTHERWISE STATED.
2. ALL DIMENSIONS TO BE CHECKED AND CONFIRMED ON SITE BEFORE COMMENCEMENT OF ANY WORK.
3. WRITTEN DIMENSIONS OVERRIDES SCALED DIMENSIONS, THUS ALL DIMENSIONS ARE TO BE READ AND NOT AT ANY TIME SCALED FROM THE DRAWING.
4. ANY DISCREPANCY TO BE REPORTED TO THE ACTED SITE ENGINEER/ PROJECT MANAGER PROMPTLY BEFORE PROCEEDING.

No.	Description	Date

Design Status	<b>WORKING DRAWING</b>	
Client	<b>ACTED SOUTH SUDAN</b>	
Consultant	<b>LADDER ENGINEERING AND GENERAL TRADING CO. LTD</b>	
Project Name	<b>1500 MT WAREHOUSE</b>	
Location	<b>MARIDI, MARIDI COUNTY, WESTERN EQUATORIAL, SOUTH SUDAN</b>	
Drawing Title	<b>SITE PLAN</b>	
Design & Drawing By	<b>LADDER ENGINEERING</b>	Date <b>10/22/22</b>
Checked and Approved By.		Date
Scale	<b>AS SHOWN</b>	
Layout ID.	<b>A01-16</b>	Revision

**GENERAL NOTES**

1. ALL DIMENSIONS ARE IN MILLIMETERS UNLESS OTHERWISE STATED.
2. ALL DIMENSIONS TO BE CHECKED AND CONFIRMED ON SITE BEFORE COMMENCEMENT OF ANY WORK.
3. WRITTEN DIMENSIONS OVERRIDES SCALED DIMENSIONS. THUS ALL DIMENSIONS ARE TO BE READ AND NOT AT ANY TIME SCALED FROM THE DRAWING.
4. ANY DISCREPANCY TO BE REPORTED TO THE ACTED SITE ENGINEER/ PROJECT MANAGER PROMPTLY BEFORE PROCEEDING.

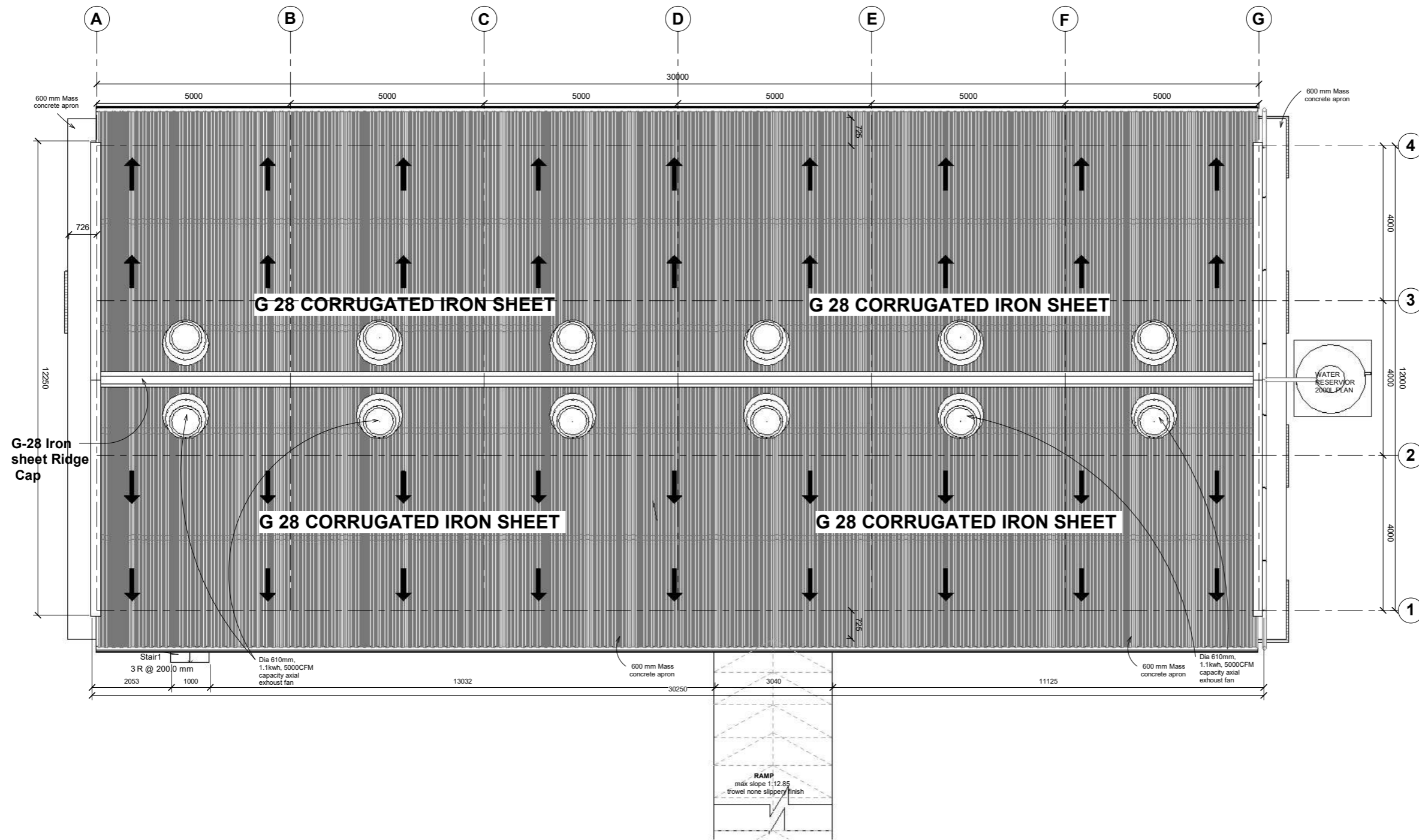

**ROOF PLAN**  
SCALE 1:50

No.	Description	Date

Design Status	<b>WORKING DRAWING</b>	
Client	<b>ACTED SOUTH SUDAN</b>	
Consultant	<b>LADDER ENGINEERING AND GENERAL TRADING CO. LTD</b>	
Project Name	<b>1500 MT WAREHOUSE</b>	
Location	<b>MARIDI, MARIDI COUNTY, WESTERN EQUATORIAL, SOUTH SUDAN</b>	
Drawing Title	<b>ROOF PLAN</b>	
Design & Drawing By	<b>LADDER ENGINEERING</b>	Date <b>10/17/22</b>
Checked and Approved By.		Date 
Scale	<b>AS SHOWN</b>	
Layout ID.	<b>A02-16</b>	Revision 

**GENERAL NOTES**

1. ALL DIMENSIONS ARE IN MILLIMETERS UNLESS OTHERWISE STATED.
2. ALL DIMENSIONS TO BE CHECKED AND CONFIRMED ON SITE BEFORE COMMENCEMENT OF ANY WORK.
3. WRITTEN DIMENSIONS OVERRIDES SCALED DIMENSIONS. THUS ALL DIMENSIONS ARE TO BE READ AND NOT AT ANY TIME SCALED FROM THE DRAWING.
4. ANY DISCREPANCY TO BE REPORTED TO THE ACTED SITE ENGINEER/ PROJECT MANAGER PROMPTLY BEFORE PROCEEDING.

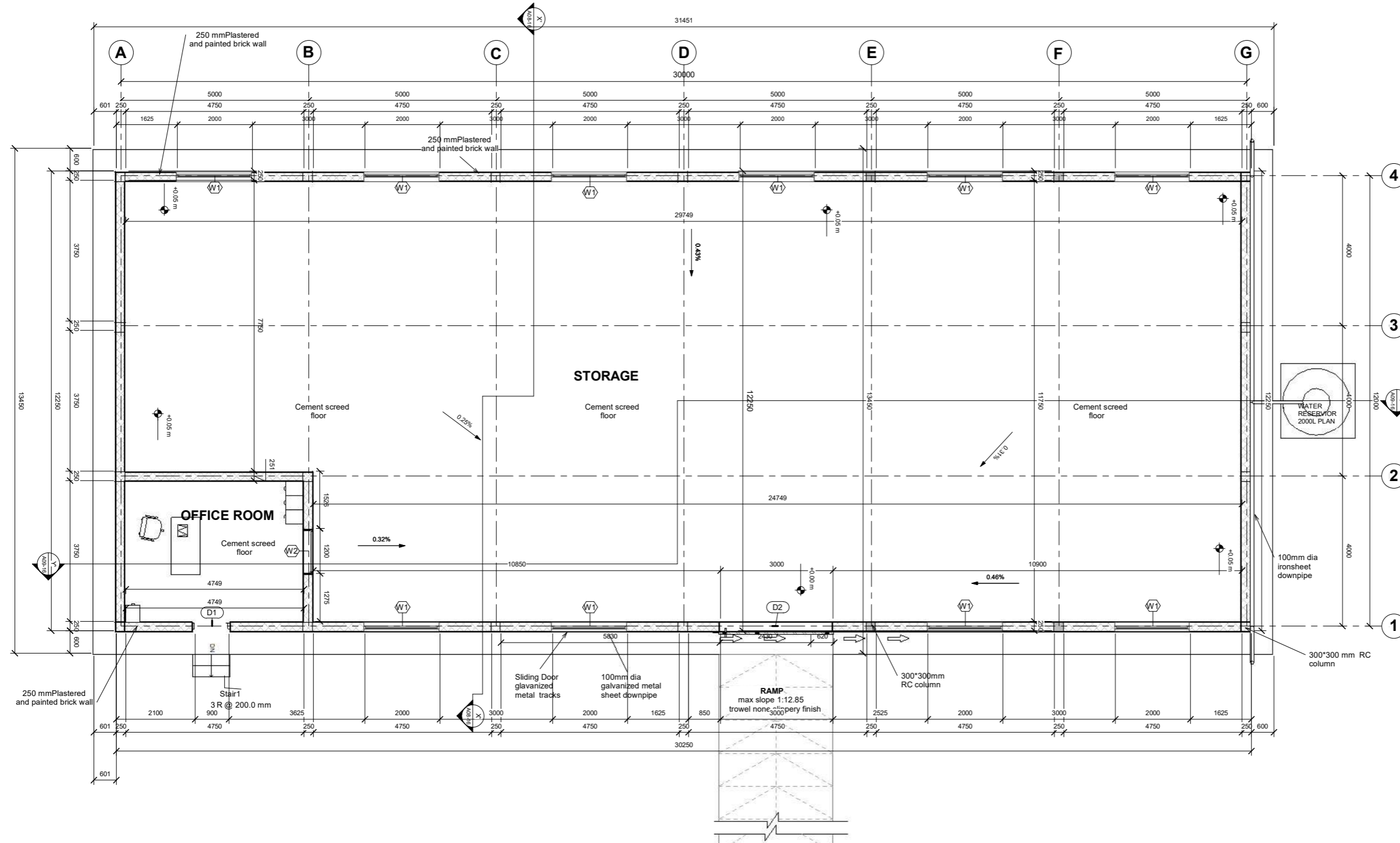

**GROUND FLOOR PLAN**

SCALE 1:50

No.	Description	Date

Design Status	<b>WORKING DRAWING</b>	
Client	<b>ACTED SOUTH SUDAN</b>	
Consultant	<b>LADDER ENGINEERING AND GENERAL TRADING CO. LTD</b>	
Project Name	<b>1500 MT WAREHOUSE</b>	
Location	<b>MARIDI, MARIDI COUNTY, WESTERN EQUATORIAL, SOUTH SUDAN</b>	
Drawing Title	<b>GROUND FLOOR PLAN</b>	
Design & Drawing By	<b>LADDER ENGINEERING</b>	Date <b>10/17/22</b>
Checked and Approved By.		Date
Scale	<b>AS SHOWN</b>	
Layout ID.	<b>A03-16</b>	Revision

**GENERAL NOTES**

1. ALL DIMENSIONS ARE IN MILLIMETERS UNLESS OTHERWISE STATED.
2. ALL DIMENSIONS TO BE CHECKED AND CONFIRMED ON SITE BEFORE COMMENCEMENT OF ANY WORK.
3. WRITTEN DIMENSIONS OVERRIDES SCALED DIMENSIONS. THUS ALL DIMENSIONS ARE TO BE READ AND NOT AT ANY TIME SCALED FROM THE DRAWING.
4. ANY DISCREPANCY TO BE REPORTED TO THE ACTED SITE ENGINEER/ PROJECT MANAGER PROMPTLY BEFORE PROCEEDING.

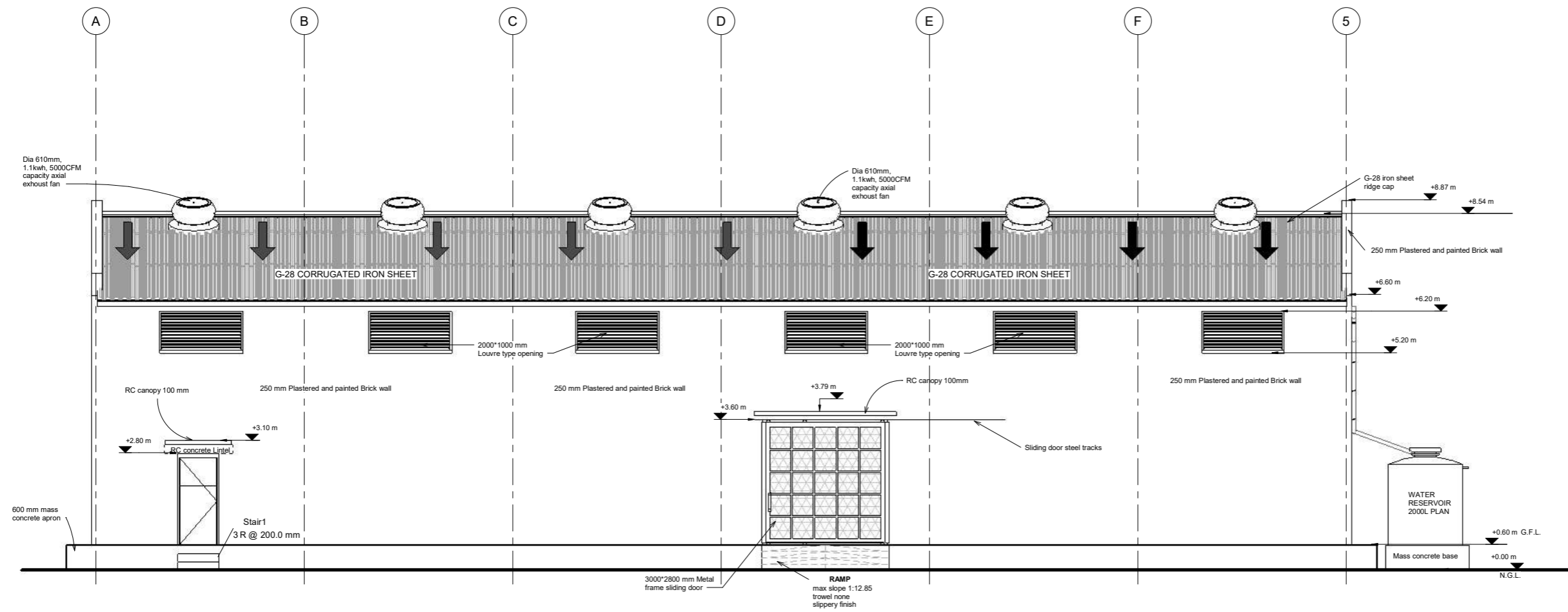

**FRONT ELEVATION**

SCALE 1:50

No.	Description	Date

Design Status	<b>WORKING DRAWING</b>	
Client	<b>ACTED SOUTH SUDAN</b>	
Consultant	<b>LADDER ENGINEERING AND GENERAL TRADING CO. LTD</b>	
Project Name	<b>1500 MT WAREHOUSE</b>	
Location	<b>MARIDI, MARIDI COUNTY, WESTERN EQUATORIAL, SOUTH SUDAN</b>	
Drawing Title	<b>FRONT ELEVATION</b>	
Design & Drawing By	Date	
<b>LADDER ENGINEERING</b>	<b>10/18/22</b>	
Checked and Approved By.	Date	
Scale	<b>AS SHOWN</b>	
Layout ID.	Revision	
<b>A04-16</b>		

**GENERAL NOTES**

1. ALL DIMENSIONS ARE IN MILLIMETERS UNLESS OTHERWISE STATED.
2. ALL DIMENSIONS TO BE CHECKED AND CONFIRMED ON SITE BEFORE COMMENCEMENT OF ANY WORK.
3. WRITTEN DIMENSIONS OVERRIDES SCALED DIMENSIONS. THUS ALL DIMENSIONS ARE TO BE READ AND NOT AT ANY TIME SCALED FROM THE DRAWING.
4. ANY DISCREPANCY TO BE REPORTED TO THE ACTED SITE ENGINEER/ PROJECT MANAGER PROMPTLY BEFORE PROCEEDING.

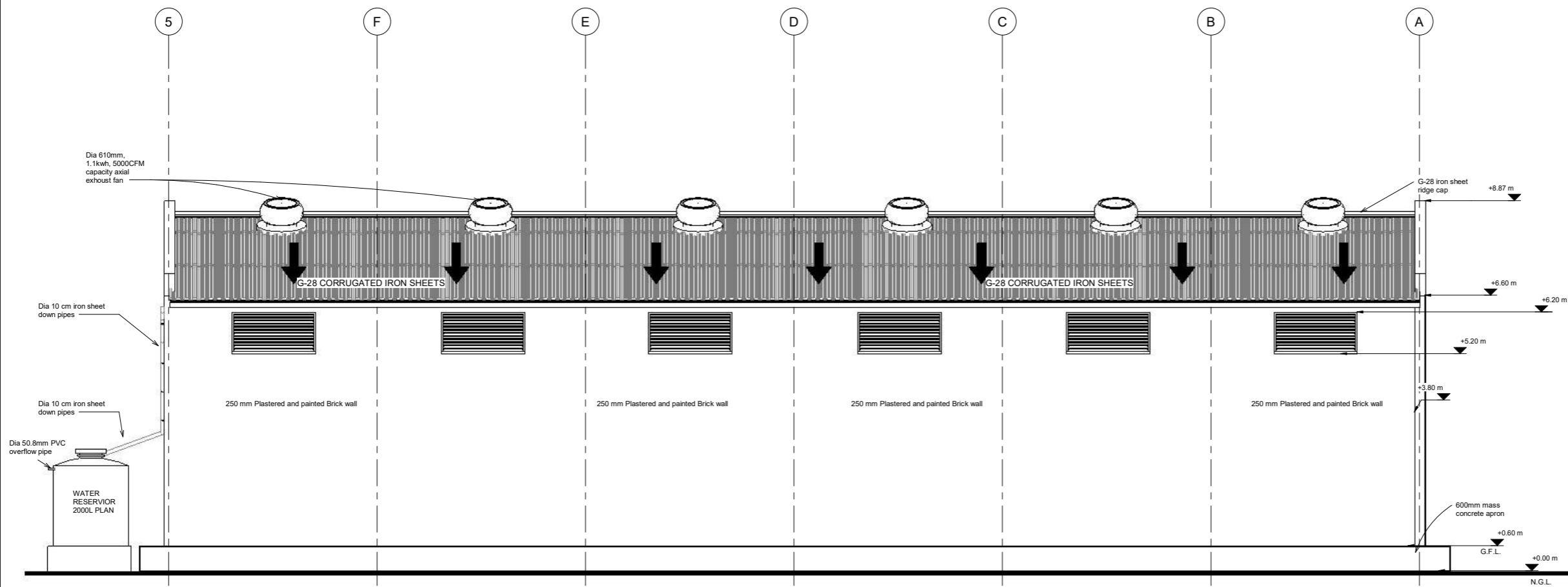

**BACK SIDE ELEVATION**

SCALE 1:50

No.	Description	Date

Design Status	<b>WORKING DRAWING</b>	
Client	<b>ACTED SOUTH SUDAN</b>	
Consultant	<b>LADDER ENGINEERING AND GENERAL TRADING CO. LTD</b>	
Project Name	<b>1500 MT WAREHOUSE</b>	
Location	<b>MARIDI, MARIDI COUNTY, WESTERN EQUATORIAL, SOUTH SUDAN</b>	
Drawing Title	<b>BACK-SIDE ELEVATION</b>	
Design & Drawing By	LADDER ENGINEERING	Date 10/18/22
Checked and Approved By.		Date 
Scale	<b>AS SHOWN</b>	
Layout ID.	A05-16	Revision 

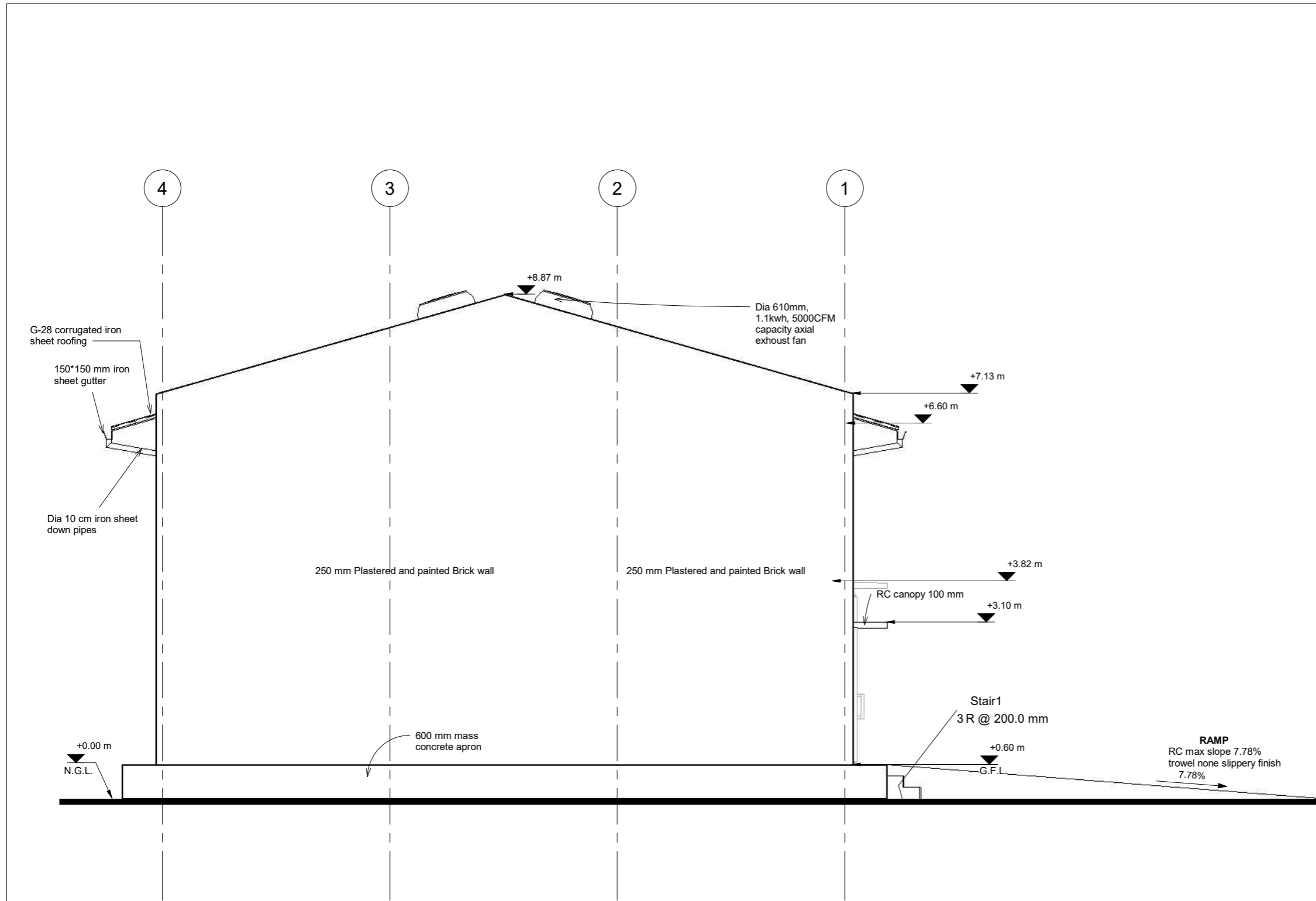

## LEFT-SIDE ELEVATION

Scale      1 : 50

### GENERAL NOTES

- 1, ALL DIMENSIONS ARE IN MILLIMETERS UNLESS OTHERWISE STATED.
- 2, ALL DIMENSIONS TO BE CHECKED AND CONFIRMED ON SITE BEFORE COMMENCEMENT OF ANY WORK.
- 3, WRITTEN DIMENSIONS OVERRIDES SCALED DIMENSIONS, THUS ALL DIMENSIONS ARE TO BE READ AND NOT AT ANY TIME SCALED FROM THE DRAWING.
- 4, ANY DISCREPANCY TO BE REPORTED TO THE ACTED SITE ENGINEER/ PROJECT MANAGER PROMPTLY BEFORE PROCEEDING.

No.	Description	Date

Design Status	<b>WORKING DRAWING</b>	
Client	<b>ACTED SOUTH SUDAN</b>	
Consultant	<b>LADDER ENGINEERING AND GENERAL TRADING CO. LTD</b>	
Project Name	<b>1500 MT WAREHOUSE</b>	
Location	<b>MARIDI, MARIDI COUNTY, WESTERN EQUATORIAL, SOUTH SUDAN</b>	
Drawing Title	<b>LEFT-SIDE ELEVATION</b>	
Design & Drawing By	<b>LADDER ENGINEERING</b>	Date <b>10/18/22</b>
Checked and Approved By.		Date
Scale	<b>AS SHOWN</b>	
Layout ID.	<b>A06-16</b>	Revision

**GENERAL NOTES**

- 1, ALL DIMENSIONS ARE IN MILLIMETERS UNLESS OTHERWISE STATED.
- 2, ALL DIMENSIONS TO BE CHECKED AND CONFIRMED ON SITE BEFORE COMMENCEMENT OF ANY WORK.
- 3, WRITTEN DIMENSIONS OVERRIDES SCALED DIMENSIONS, THUS ALL DIMENSIONS ARE TO BE READ AND NOT AT ANY TIME SCALED FROM THE DRAWING.
- 4, ANY DISCREPANCY TO BE REPORTED TO THE ACTED SITE ENGINEER/ PROJECT MANAGER PROMPTLY BEFORE PROCEEDING.

No.	Description	Date

Design Status	<b>WORKING DRAWING</b>	
Client	<b>ACTED SOUTH SUDAN</b>	
Consultant	<b>LADDER ENGINEERING AND GENERAL TRADING CO. LTD</b>	
Project Name	<b>1500 MT WAREHOUSE</b>	
Location	<b>MARIDI, MARIDI COUNTY, WESTERN EQUATORIAL, SOUTH SUDAN</b>	
Drawing Title	<b>RIGHT-SIDE ELEVATION</b>	
Design & Drawing By	Date	
<b>LADDER ENGINEERING</b>	<b>10/18/22</b>	
Checked and Approved By.	Date	
Scale	<b>AS SHOWN</b>	
Layout ID.	Revision	
<b>A07-16</b>		

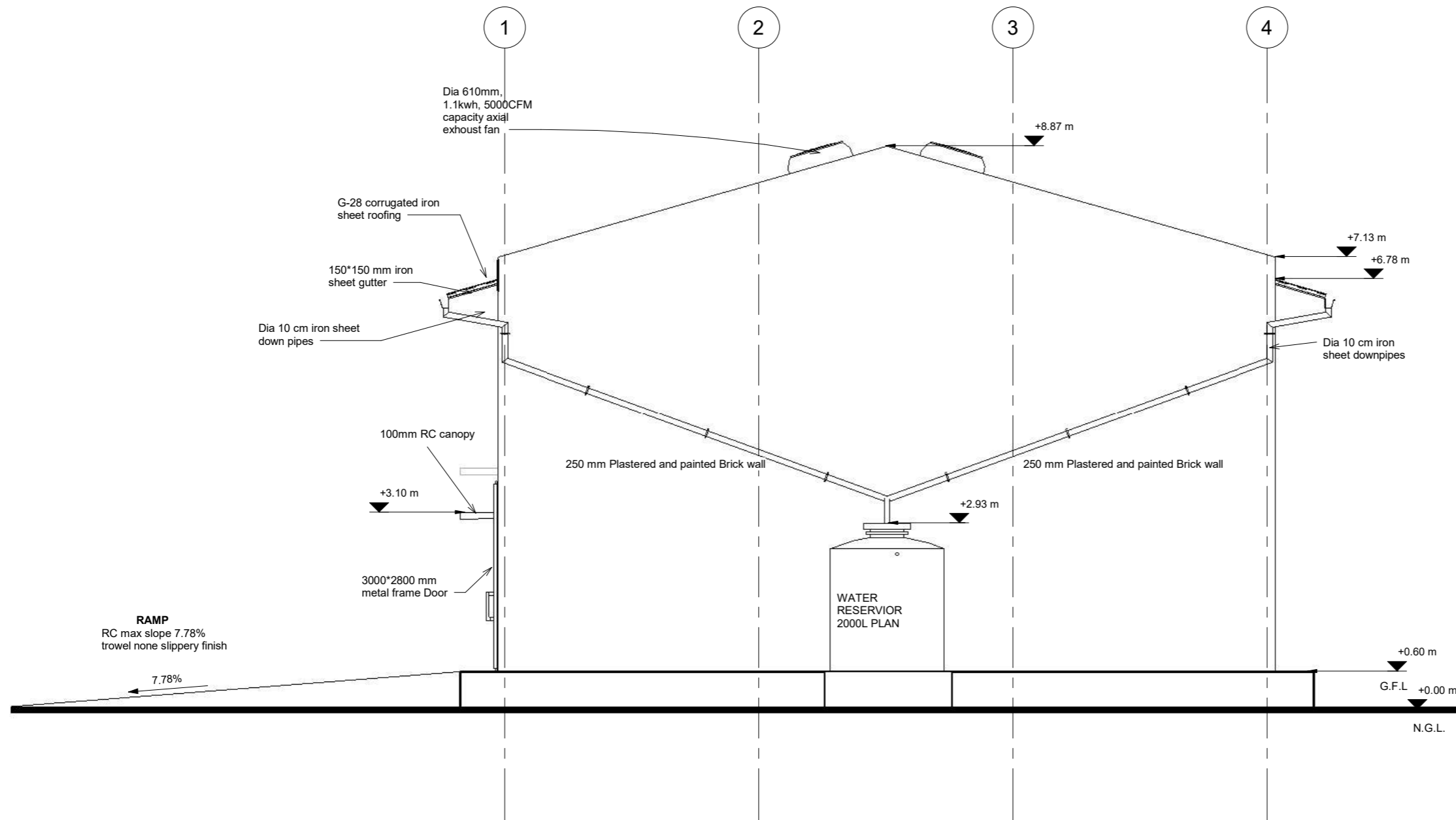

**RIGHT-SIDE ELEVATION**

**Scale 1 : 50**

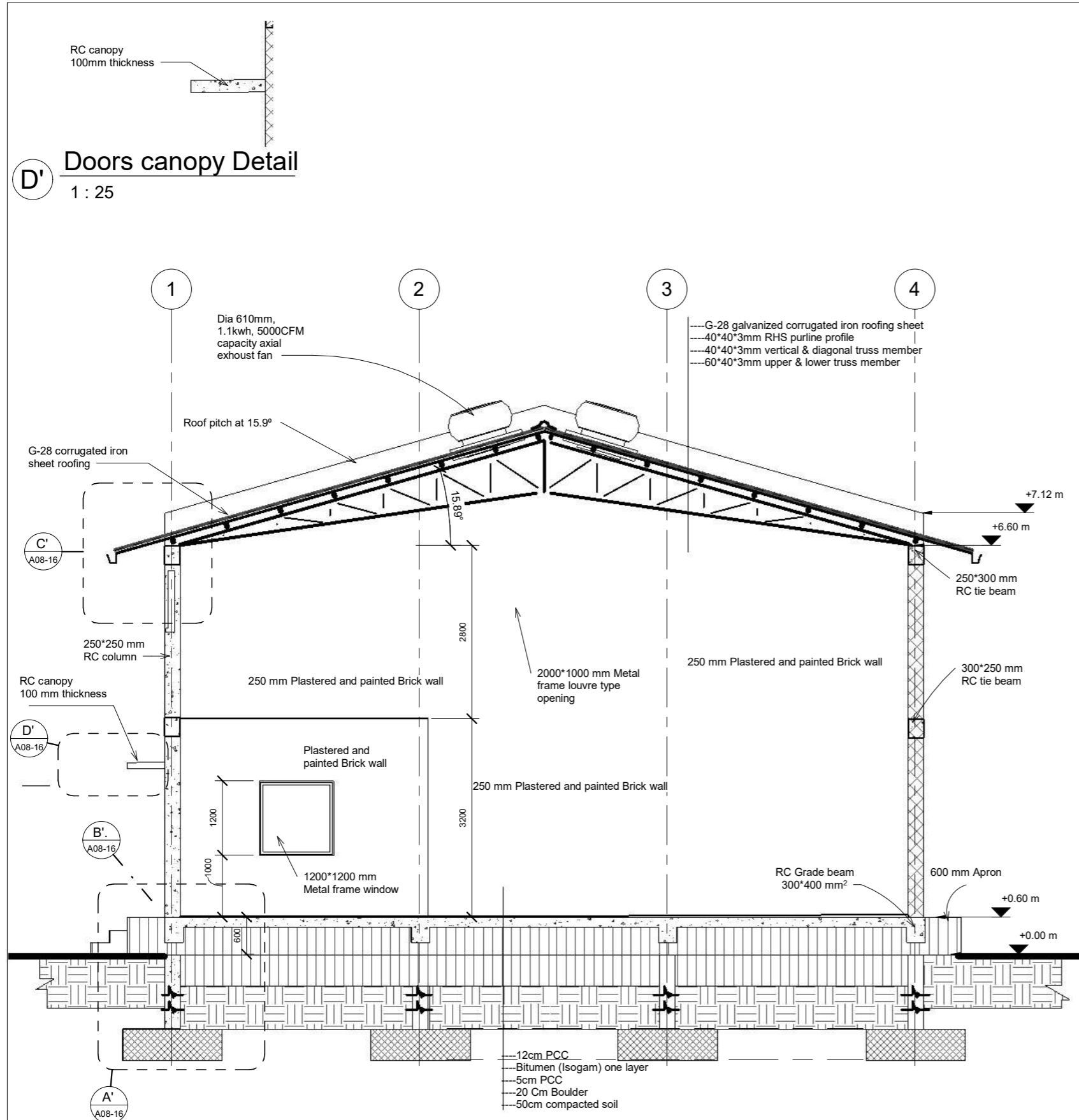

**X'** Section X'-X'  
1 : 50

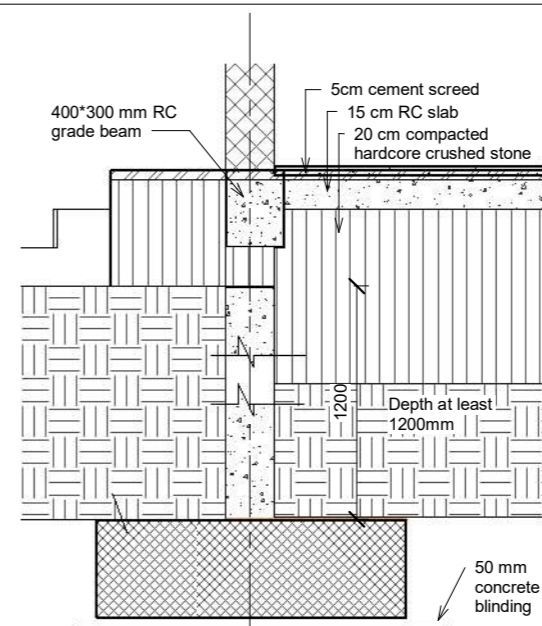

**A'** Foundation Detail  
1 : 25

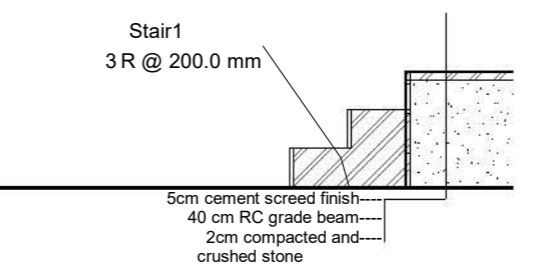

**B'** stair case detail  
1 : 25

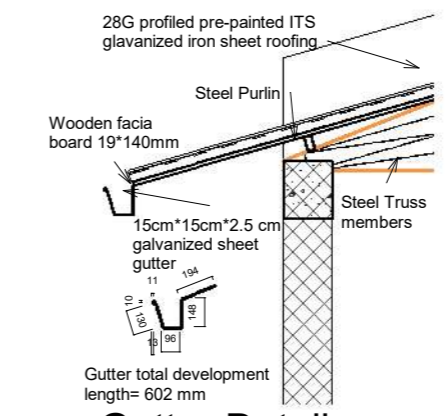

**C'** Gutter Detail  
1 : 25

**GENERAL NOTES**

1. ALL DIMENSIONS ARE IN MILLIMETERS UNLESS OTHERWISE STATED.
2. ALL DIMENSIONS TO BE CHECKED AND CONFIRMED ON SITE BEFORE COMMENCEMENT OF ANY WORK.
3. WRITTEN DIMENSIONS OVERRIDES SCALED DIMENSIONS, THUS ALL DIMENSIONS ARE TO BE READ AND NOT AT ANY TIME SCALED FROM THE DRAWING.
4. ANY DISCREPANCY TO BE REPORTED TO THE ACTED SITE ENGINEER/ PROJECT MANAGER PROMPTLY BEFORE PROCEEDING.

No.	Description	Date

Design Status	<b>WORKING DRAWING</b>	
Client	<b>ACTED SOUTH SUDAN</b>	
Consultant	<b>LADDER ENGINEERING AND GENERAL TRADING CO. LTD</b>	
Project Name	<b>1500 MT WAREHOUSE</b>	
Location	<b>MARIDI, MARIDI COUNTY, WESTERN EQUATORIAL, SOUTH SUDAN</b>	
Drawing Title	<b>SECTION VIEW X'-X'</b>	
Design & Drawing By	<b>LADDER ENGINEERING</b>	Date <b>10/17/22</b>
Checked and Approved By.		Date
Scale	<b>AS SHOWN</b>	
Layout ID.	<b>A08-16</b>	Revision



**GENERAL NOTES**

1. ALL DIMENSIONS ARE IN MILLIMETERS UNLESS OTHERWISE STATED.
2. ALL DIMENSIONS TO BE CHECKED AND CONFIRMED ON SITE BEFORE COMMENCEMENT OF ANY WORK.
3. WRITTEN DIMENSIONS OVERRIDES SCALED DIMENSIONS. THUS ALL DIMENSIONS ARE TO BE READ AND NOT AT ANY TIME SCALED FROM THE DRAWING.
4. ANY DISCREPANCY TO BE REPORTED TO THE ACTED SITE ENGINEER/ PROJECT MANAGER PROMPTLY BEFORE PROCEEDING.

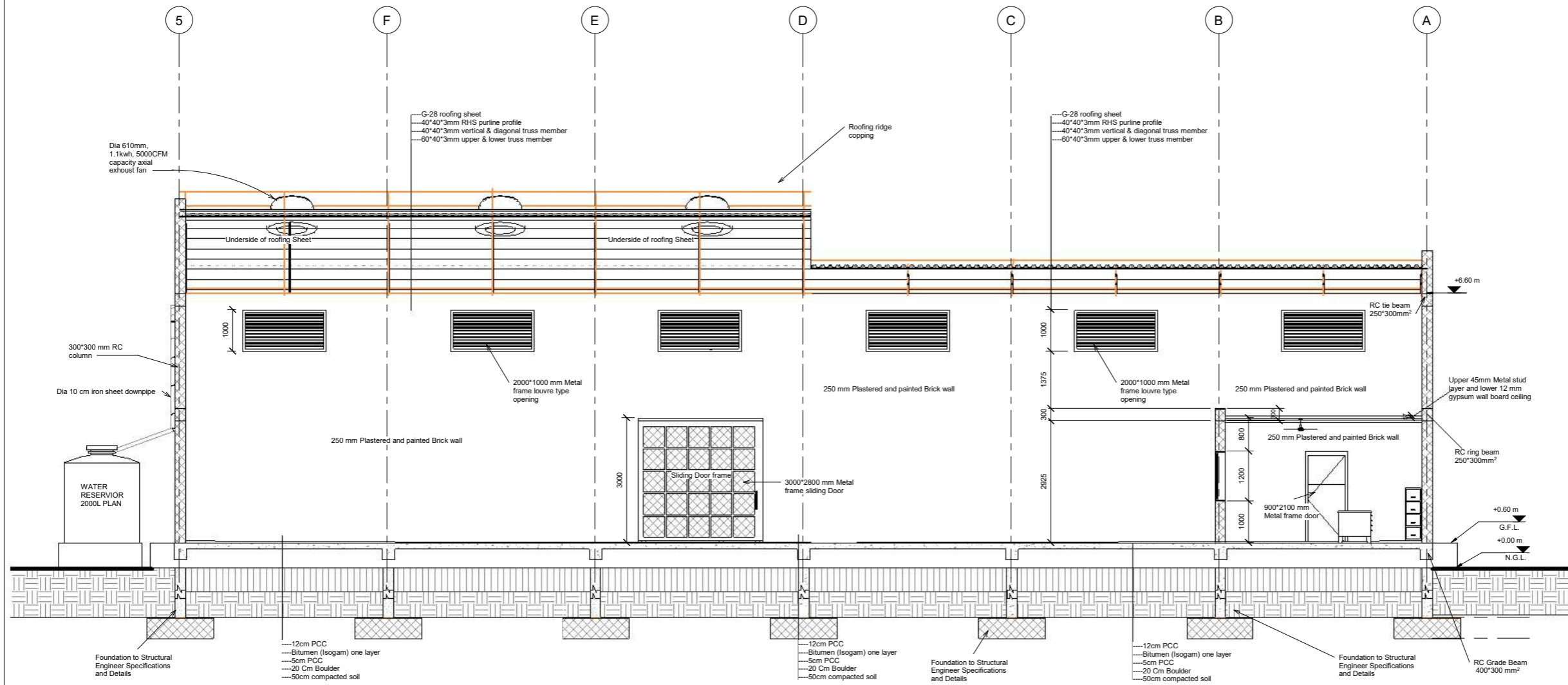

**SECTION VIEW Y'-Y'**  
SCALE 1:50

No.	Description	Date

Design Status	<b>WORKING DRAWING</b>	
Client	<b>ACTED SOUTH SUDAN</b>	
Consultant	<b>LADDER ENGINEERING AND GENERAL TRADING CO. LTD</b>	
Project Name	<b>1500 MT WAREHOUSE</b>	
Location	<b>MARIDI, MARIDI COUNTY, WESTERN EQUATORIAL, SOUTH SUDAN</b>	
Drawing Title	<b>SECTION VIEW Y'-Y'</b>	
Design & Drawing By	Date	
<b>LADDER ENGINEERING</b>	<b>10/18/22</b>	
Checked and Approved By.	Date	
Scale	<b>AS SHOWN</b>	
Layout ID.	Revision	
<b>A09-16</b>		

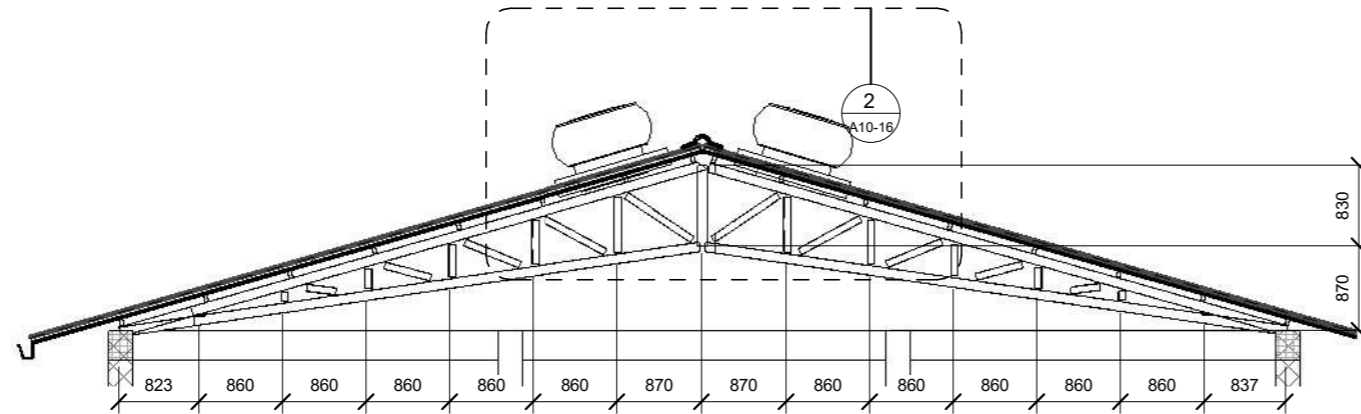

**ROOF TRUSS DETAILS**

SCALE 1:50

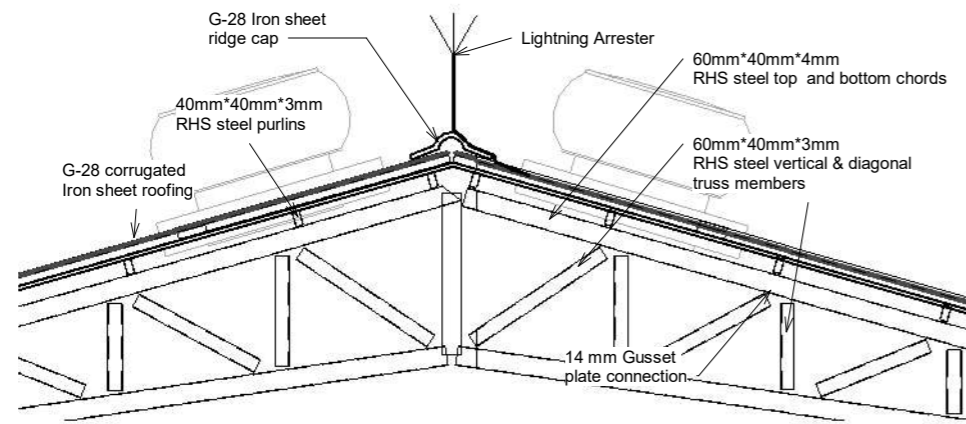

**② ROOF RIDGE DETAILS**

SCALE 1:25

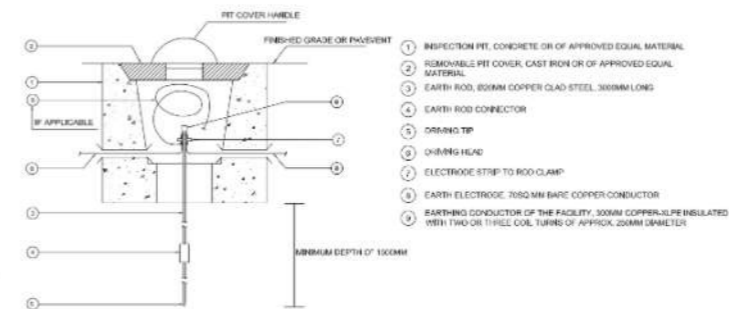
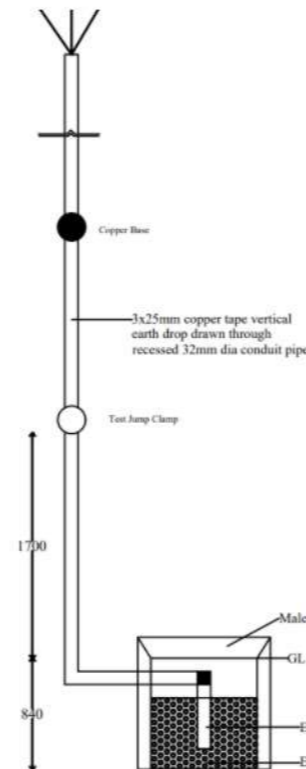

**LIGHTNING ARRESTER AND ELECTRODE INSPECTION PIT DETAILS**

**GENERAL NOTES**

- 1, ALL DIMENSIONS ARE IN MILLIMETERS UNLESS OTHERWISE STATED.
- 2, ALL DIMENSIONS TO BE CHECKED AND CONFIRMED ON SITE BEFORE COMMENCEMENT OF ANY WORK.
- 3, WRITTEN DIMENSIONS OVERRIDES SCALED DIMENSIONS, THUS ALL DIMENSIONS ARE TO BE READ AND NOT AT ANY TIME SCALED FROM THE DRAWING.
- 4, ANY DISCREPANCY TO BE REPORTED TO THE ACTED SITE ENGINEER/ PROJECT MANAGER PROMTLY BEFORE PROCEEDING.

No.	Description	Date

Design Status **WORKING DRAWING**

Client **ACTED SOUTH SUDAN**

Consultant **LADDER ENGINEERING AND GENERAL TRADING CO. LTD**

Project Name **1500 MT WAREHOUSE**

Location **MARIDI, MARIDI COUNTY, WESTERN EQUATORIAL, SOUTH SUDAN**

Drawing Title **ROOF AND TRUSS DETAILS**

Design & Drawing By **LADDER ENGINEERING** Date **11/12/22**

Checked and Approved By. \_\_\_\_\_ Date \_\_\_\_\_

Scale **AS SHOWN**

Layout ID. **A10-16** Revision \_\_\_\_\_

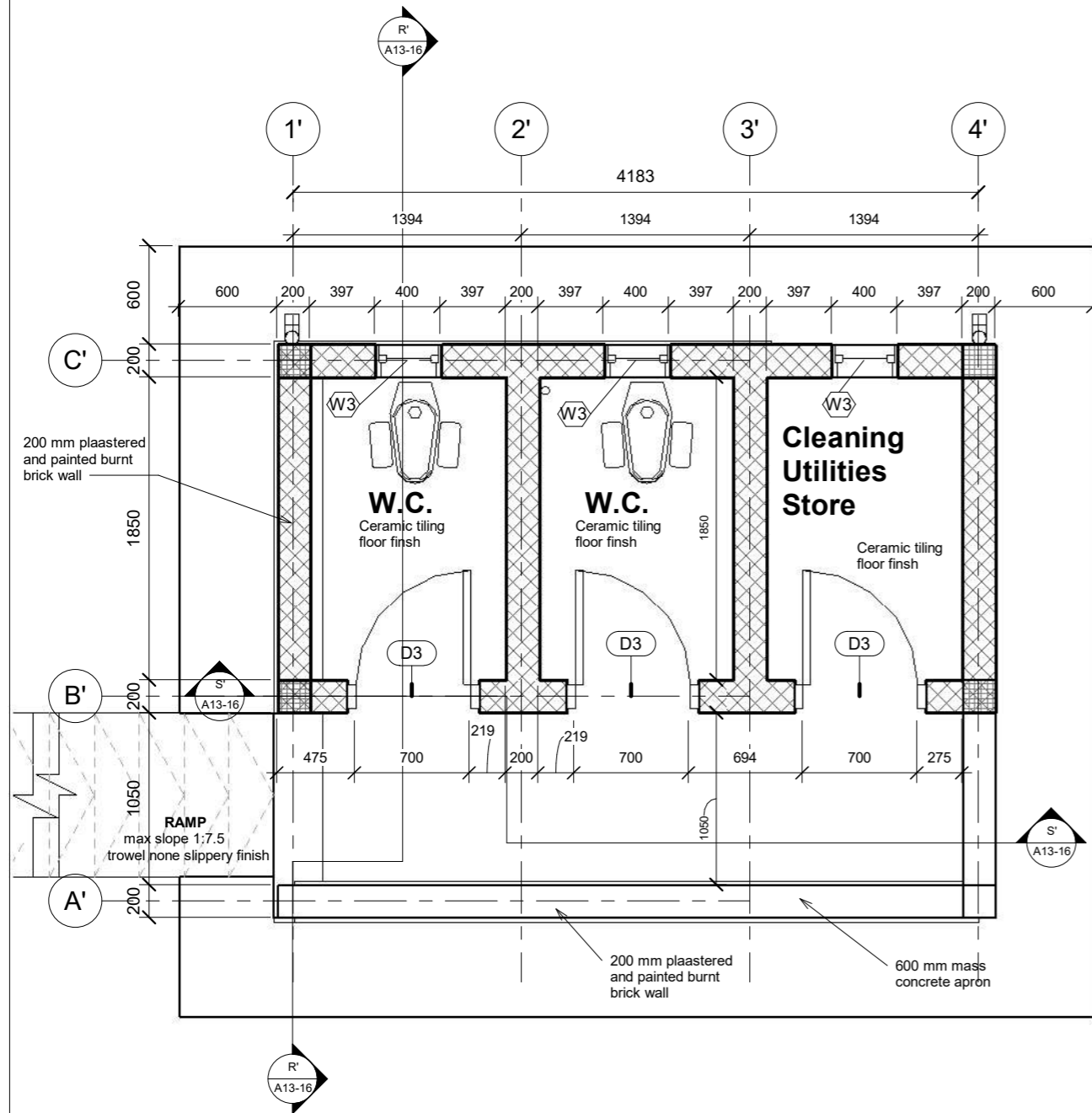

1 Level 1  
1 : 25

## TOILET ROOF AND FLOOR PLAN

Scale As indicated

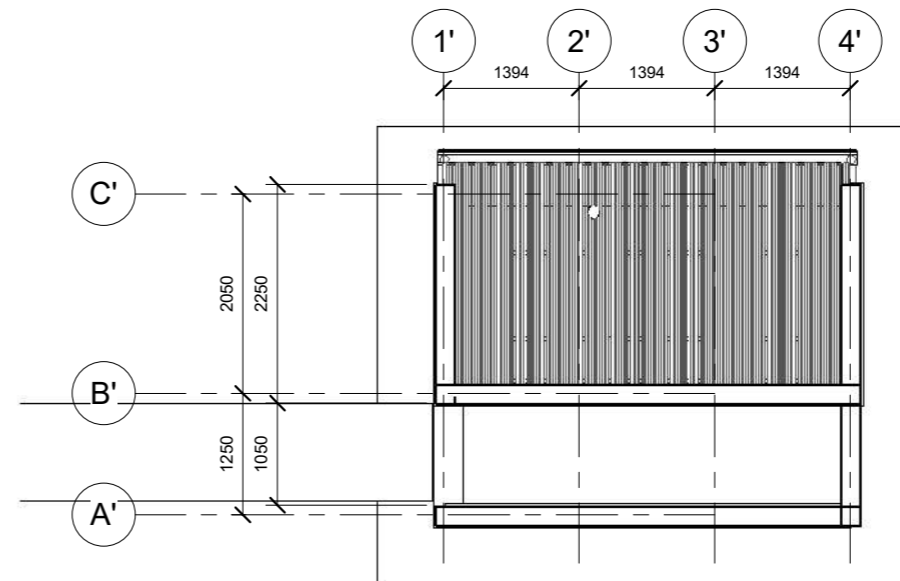

2 ROOF PLAN  
1 : 50

### GENERAL NOTES

1. ALL DIMENSIONS ARE IN MILLIMETERS UNLESS OTHERWISE STATED.
2. ALL DIMENSIONS TO BE CHECKED AND CONFIRMED ON SITE BEFORE COMMENCEMENT OF ANY WORK.
3. WRITTEN DIMENSIONS OVERRIDES SCALED DIMENSIONS, THUS ALL DIMENSIONS ARE TO BE READ AND NOT AT ANY TIME SCALED FROM THE DRAWING.
4. ANY DISCREPANCY TO BE REPORTED TO THE ACTED SITE ENGINEER/ PROJECT MANAGER PROMPTLY BEFORE PROCEEDING.

No.	Description	Date

Design Status	<b>WORKING DRAWING</b>	
Client	<b>ACTED SOUTH SUDAN</b>	
Consultant	<b>LADDER ENGINEERING AND GENERAL TRADING CO. LTD</b>	
Project Name	<b>1500 MT WAREHOUSE</b>	
Location	<b>MARIDI, MARIDI COUNTY, WESTERN EQUATORIAL, SOUTH SUDAN</b>	
Drawing Title	<b>TOILET ROOF AND FLOOR PLAN</b>	
Design & Drawing By	Designer	Date <b>10/19/22</b>
Checked and Approved By.		Date 
Scale	<b>AS SHOWN</b>	
Layout ID.	Revision	
<b>A11-16</b>		

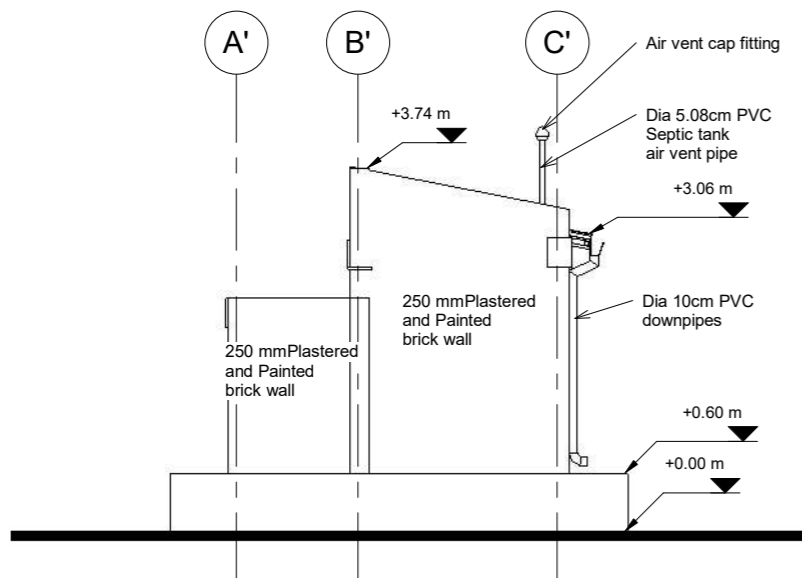

1 East Elevation  
1 : 50

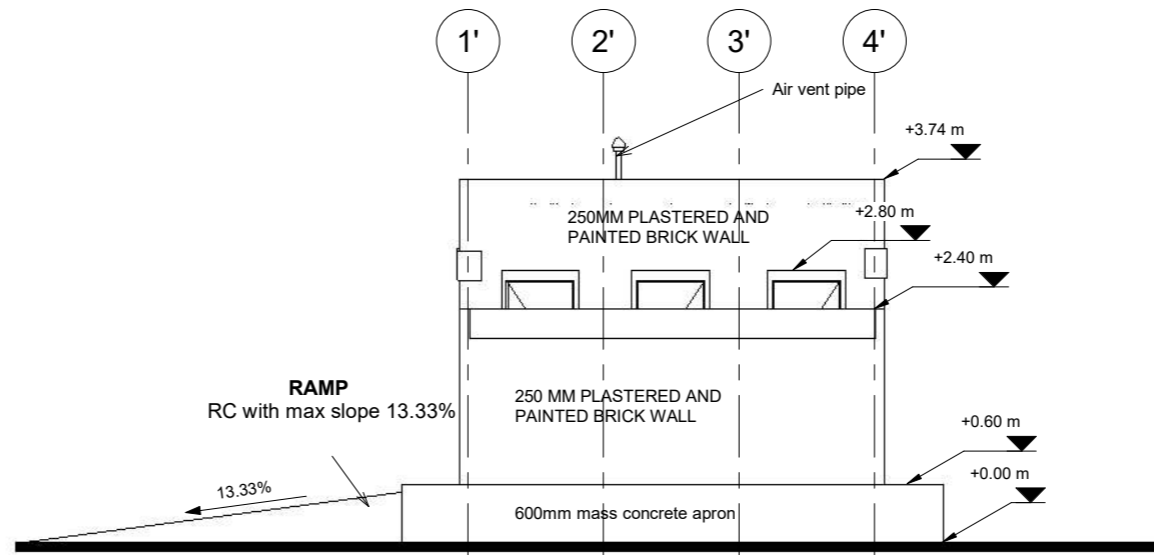

4 South Elevation  
1 : 50

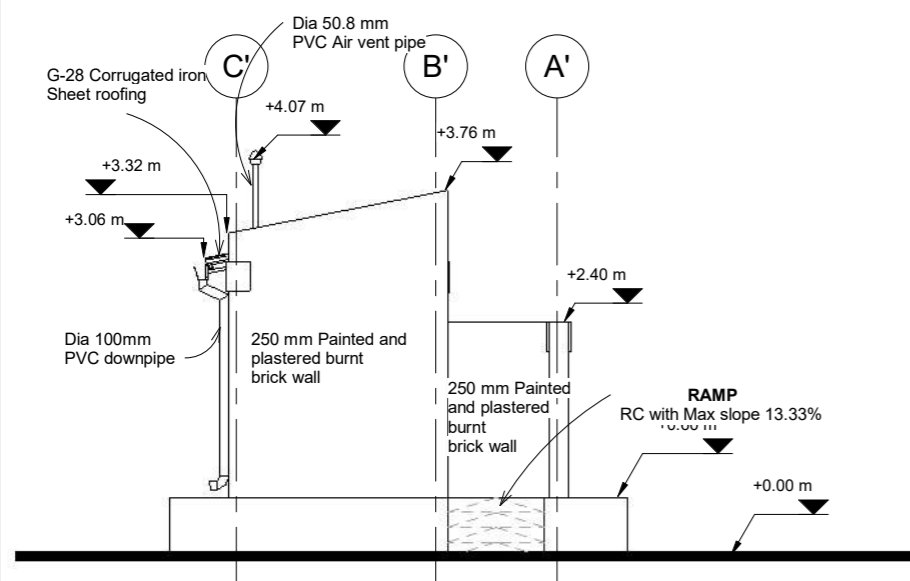

3 West Elevation  
1 : 50

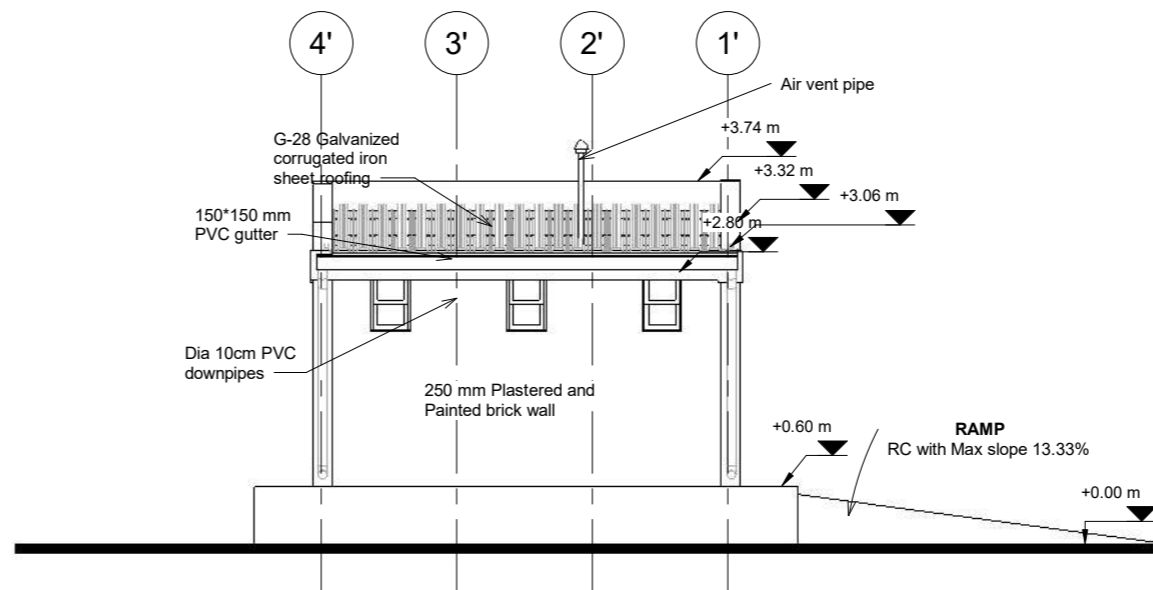

2 North Elevation  
1 : 50

**GENERAL NOTES**

- 1, ALL DIMENSIONS ARE IN MILLIMETERS UNLESS OTHERWISE STATED.
- 2, ALL DIMENSIONS TO BE CHECKED AND CONFIRMED ON SITE BEFORE COMMENCEMENT OF ANY WORK.
- 3, WRITTEN DIMENSIONS OVERRIDES SCALED DIMENSIONS, THUS ALL DIMENSIONS ARE TO BE READ AND NOT AT ANY TIME SCALED FROM THE DRAWING.
- 4, ANY DISCREPANCY TO BE REPORTED TO THE ACTED SITE ENGINEER/ PROJECT MANAGER PROMPTLY BEFORE PROCEEDING.

No.	Description	Date

Design Status	<b>WORKING DRAWING</b>	
Client	<b>ACTED SOUTH SUDAN</b>	
Consultant	<b>LADDER ENGINEERING AND GENERAL TRADING CO. LTD</b>	
Project Name	<b>1500 MT WAREHOUSE</b>	
Location	<b>MARIDI, MARIDI COUNTY, WESTERN EQUATORIAL, SOUTH SUDAN</b>	
Drawing Title	<b>TOILET ELEVATIONS</b>	
Design & Drawing By	<b>LADDER ENGINEERING</b>	Date <b>10/20/22</b>
Checked and Approved By.		Date
Scale	<b>AS SHOWN</b>	
Layout ID.	<b>A12-16</b>	Revision

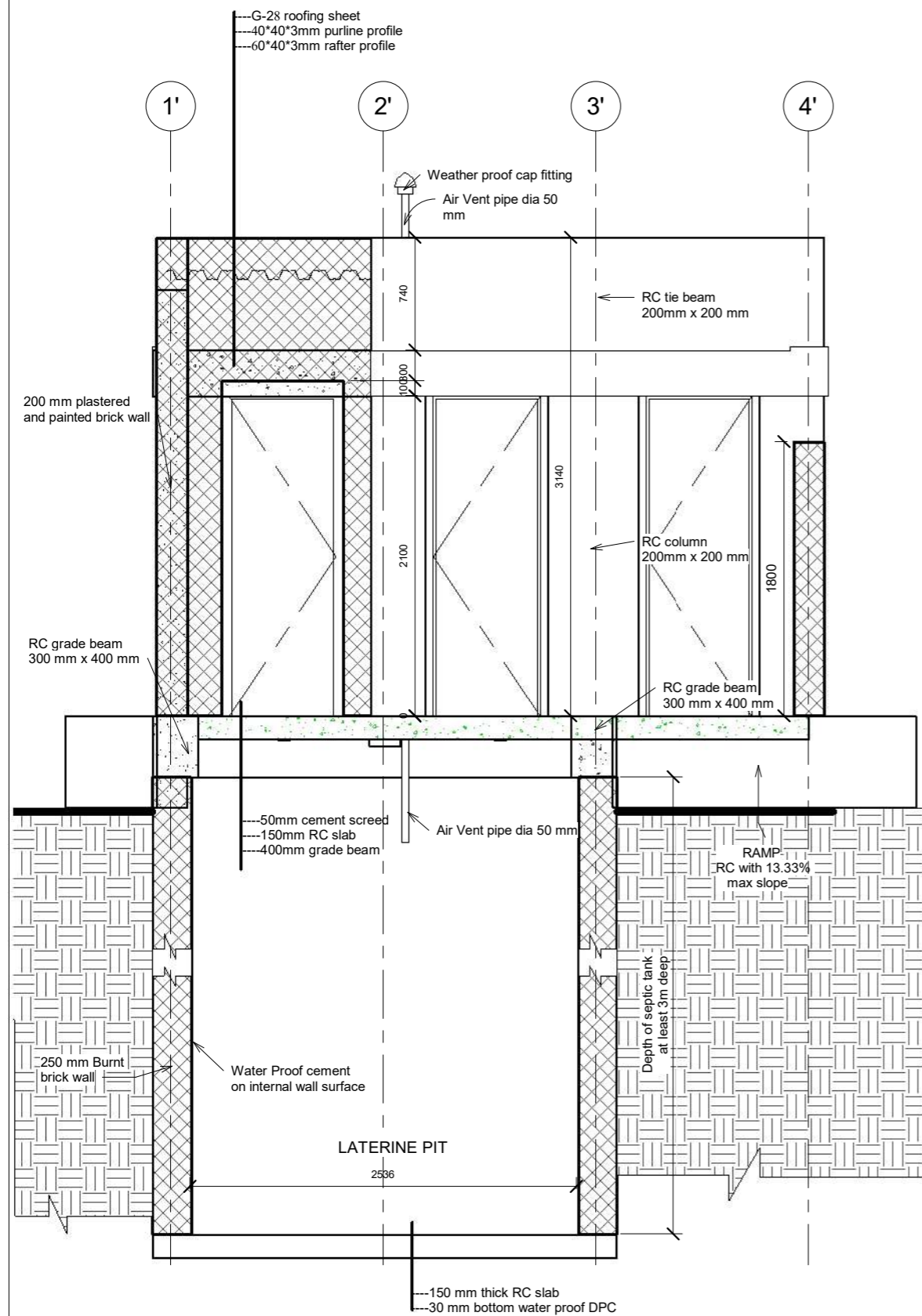

**S'** Section S'-S'  
1 : 25

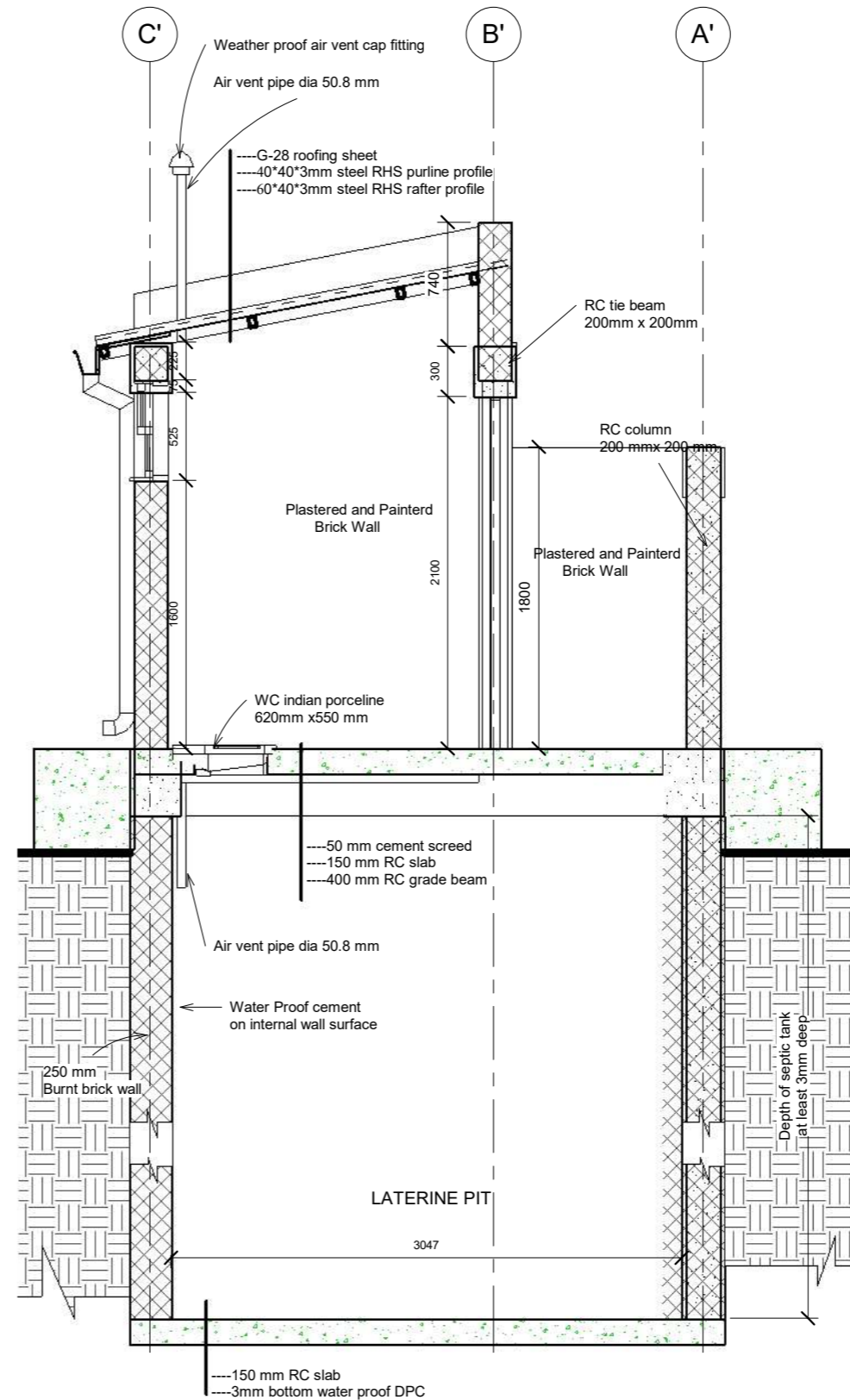

**R'** Section R'-R'  
1 : 25

**GENERAL NOTES**

- 1, ALL DIMENSIONS ARE IN MILLIMETERS UNLESS OTHERWISE STATED.
- 2, ALL DIMENSIONS TO BE CHECKED AND CONFIRMED ON SITE BEFORE COMMENCEMENT OF ANY WORK.
- 3, WRITTEN DIMENSIONS OVERRIDES SCALED DIMENSIONS, THUS ALL DIMENSIONS ARE TO BE READ AND NOT AT ANY TIME SCALED FROM THE DRAWING.
- 4, ANY DISCREPANCY TO BE REPORTED TO THE ACTED SITE ENGINEER/ PROJECT MANAGER PROMTLY BEFORE PROCEEDING.

No.	Description	Date

Design Status  
**WORKING DRAWING**

Client  
**ACTED SOUTH SUDAN**

Consultant  
**LADDER ENGINEERING AND GENERAL TRADING CO. LTD**

Project Name  
**1500 MT WAREHOUSE**

Location  
**MARIDI, MARIDI COUNTY, WESTERN EQUATORIAL, SOUTH SUDAN**

Drawing Title  
**TOILETS SECTION VIEWS**

Design & Drawing By  
**Designer** Date  
**10/19/22**

Checked and Approved By. Date

Scale  
**AS SHOWN**

Layout ID. Revision  
**A13-16**

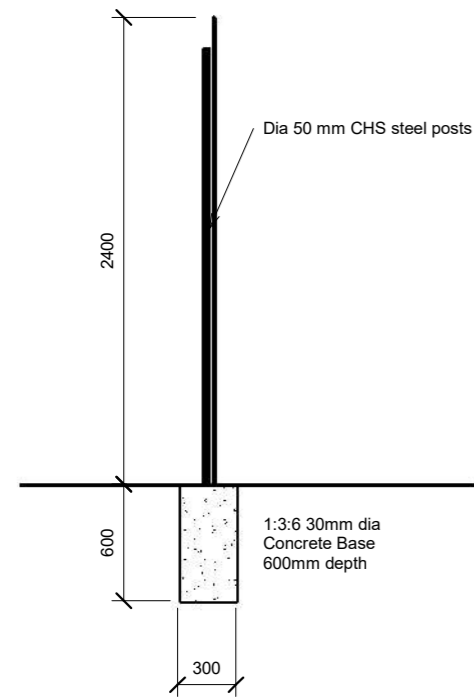

**FENCE POST SECTION**

SCALE 1:50

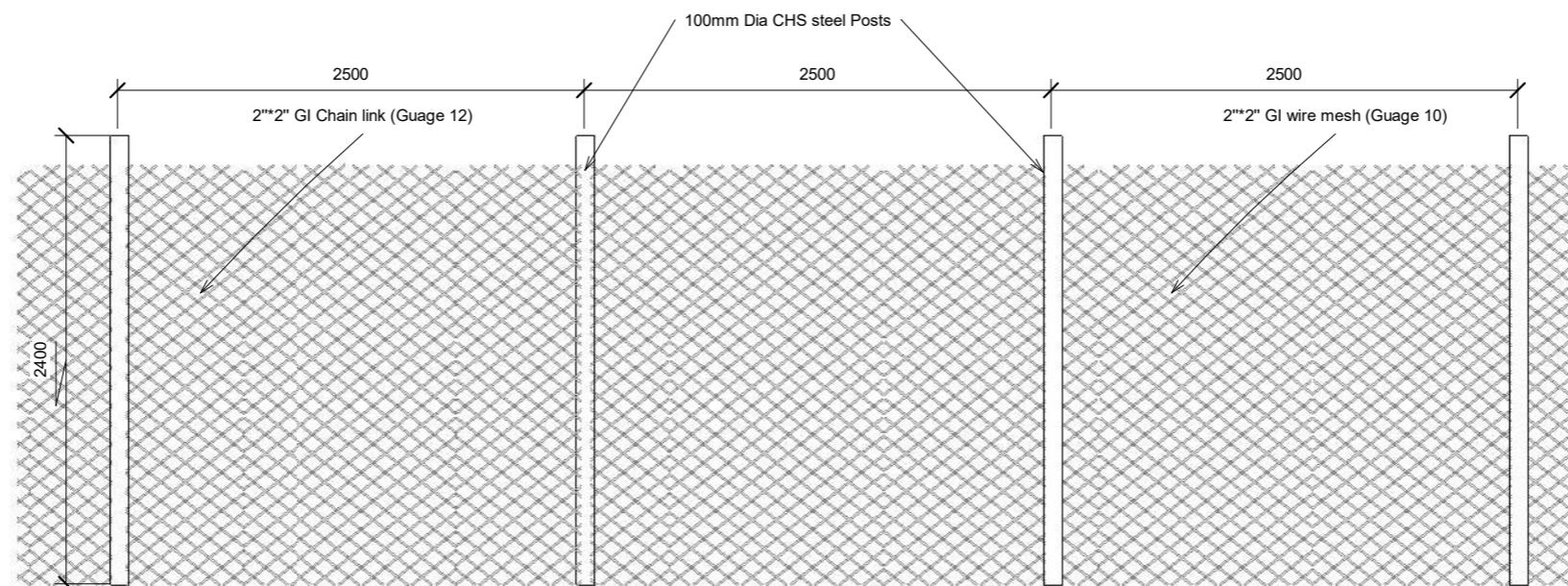

**FENCE FRONT ELEVATION**

SCALE 1:50

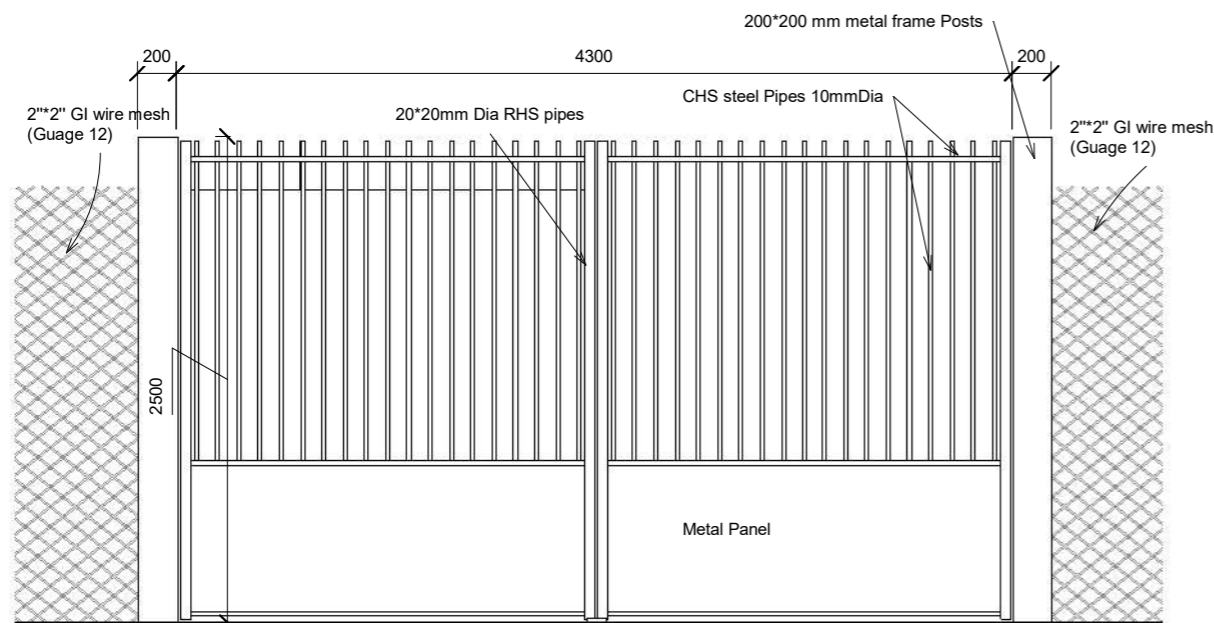

**GATE FRONT ELEVATION**

SCALE 1:25

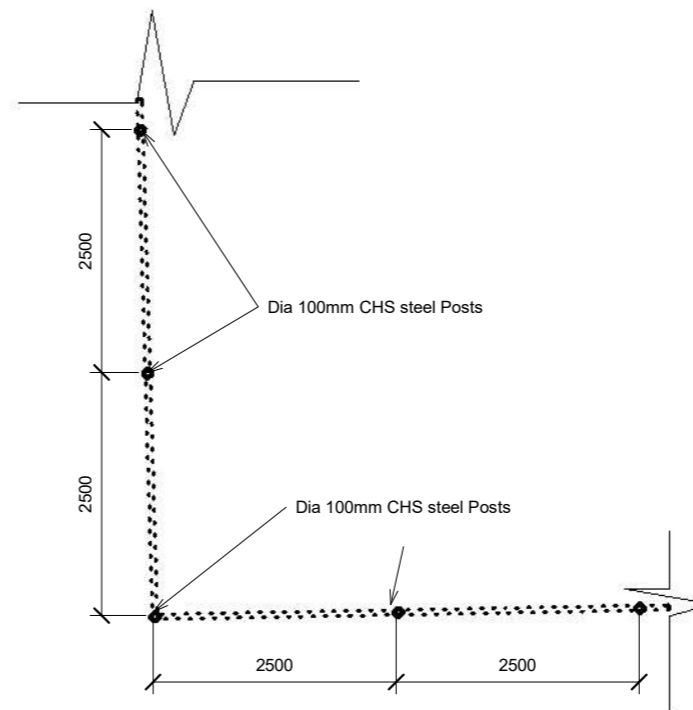

**FENCE PLAN**

SCALE 1:50

**GENERAL NOTES**

- 1, ALL DIMENSIONS ARE IN MILLIMETERS UNLESS OTHERWISE STATED.
- 2, ALL DIMENSIONS TO BE CHECHED AND CONFIRMED ON SITE BEFORE COMMENCEMENT OF ANY WORK.
- 3, WRITTEN DIMENSIONS OVERRIDES SCALED DIMENSIONS, THUS ALL DIMENSIONS ARE TO BE READ AND NOT AT ANY TIME SCALED FROM THE DRAWING.
- 4, ANY DISCREPANCY TO BE REPORTED TO THE ACTED SITE ENGINEER/ PROJECT MANAGER PROMTLY BEFORE PROCEEDING.

No.	Description	Date

Design Status	<b>WORKING DRAWING</b>	
Client	<b>ACTED SOUTH SUDAN</b>	
Consultant	<b>LADDER ENGINEERING AND GENERAL TRADING CO. LTD</b>	
Project Name	<b>1500 MT WAREHOUSE</b>	
Location	<b>MARIDI, MARIDI COUNTY, WESTERN EQUATORIAL, SOUTH SUDAN</b>	
Drawing Title	<b>FENCE &amp; GATE DETAILS</b>	
Design & Drawing By	<b>LADDER ENGINEERING</b>	Date <b>01/09/23</b>
Checked and Approved By.		Date
Scale	<b>AS SHOWN</b>	
Layout ID.	<b>A12-16</b>	Revision

### DOORS SCHEDULE

F= FIXED M= MOVABLE	F		
FLOOR FINISH LEVEL			
OPENING			
TYPE	<b>D1</b>	<b>D2</b>	<b>D3</b>
SIZE	900 X 2200 MM	3050 X 3000 MM	700 X 2100 MM
QUANTITY	1	1	3
MATERIAL	RSH METAL FRAME & METAL PANEL	METAL FRAME WITH TOP & BOTTOM METAL TRACKS	RSH METAL FRAME & METAL PANEL
GLAZING	CLEAR GLASS	NONE	NONE

### WINDOWS SCHEDULE

F= FIXED M= MOVABLE			
FLOOR FINISH LEVEL			
OPENING			
TYPE	<b>W1</b>	<b>W2</b>	<b>W3</b>
SIZE	2000 X 1000 MM	1200 X 1200 MM	700 X 2100 MM
QUANTITY	14 PCS	1	3
MATERIAL	METAL FRAME WITH METAL LOUVRE BLADES	METAL FRAME	METAL FRAME
GLAZING	MOSQUITO WIRE NET MESH	CLEAR GLASS	CLEAR GLASS

#### GENERAL NOTES

1. ALL DIMENSIONS ARE IN MILLIMETERS UNLESS OTHERWISE STATED.
2. ALL DIMENSIONS TO BE CHECKED AND CONFIRMED ON SITE BEFORE COMMENCEMENT OF ANY WORK.
3. WRITTEN DIMENSIONS OVERRIDES SCALED DIMENSIONS, THUS ALL DIMENSIONS ARE TO BE READ AND NOT AT ANY TIME SCALED FROM THE DRAWING.
4. ANY DISCREPANCY TO BE REPORTED TO THE ACTED SITE ENGINEER/ PROJECT MANAGER PROMPTLY BEFORE PROCEEDING.

No.	Description	Date

Design Status **WORKING DRAWING**

Client **ACTED SOUTH SUDAN**

Consultant **LADDER ENGINEERING AND GENERAL TRADING CO. LTD**

Project Name **1500 MT WAREHOUSE**

Location **MARIDI, MARIDI COUNTY, WESTERN EQUATORIAL, SOUTH SUDAN**

Drawing Title **DOOR AND WINDOW SCHEDULE**

Design & Drawing By **LADDER ENGINEERING** Date **10/22/22**







Checked and Approved By. \_\_\_\_\_ Date \_\_\_\_\_

Scale **AS SHOWN**

Layout ID. **A15-16** Revision \_\_\_\_\_

**GENERAL NOTES**

**Legend**

-  Light points
-  Single pole switch
-  Double pole switch
-  Main Distribution Box
-  Power Outlet
-  Outlet for AC Power
-  Fan switch/dimmer

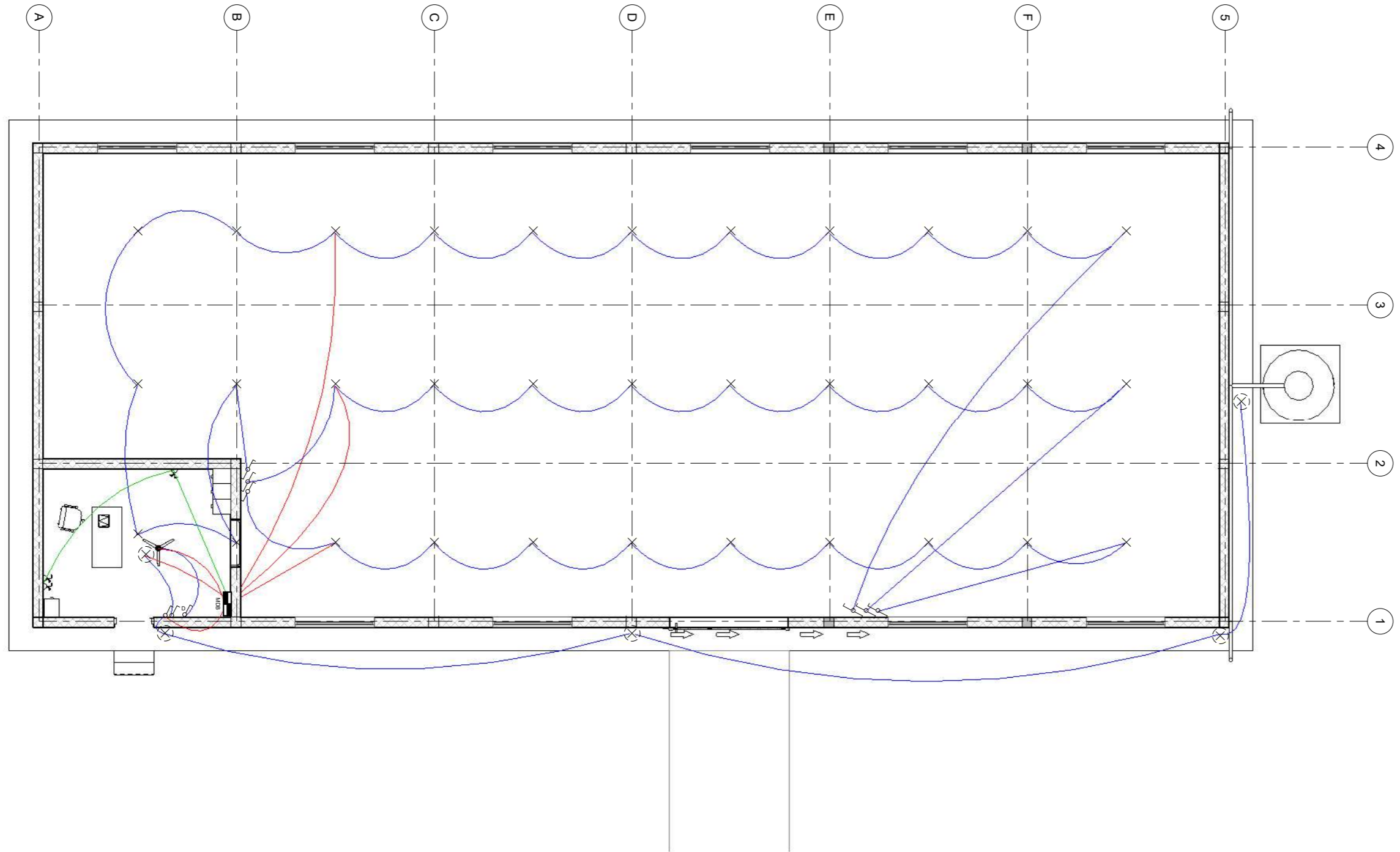

No.	Description	Date

Design Status	<b>WORKING DRAWING</b>	
Client	<b>ACTED SOUTH SUDAN</b>	
Consultant	<b>LADDER ENGINEERING AND GENERAL TRADING CO. LTD</b>	
Project Name	<b>1500 MT WAREHOUSE</b>	
Location	<b>MARIDI, MARIDI COUNTY, WESTERN EQUATORIAL, SOUTH SUDAN</b>	
Drawing Title	<b>ELECTRICAL FIXTURES AND WIRING PLAN</b>	
Design & Drawing By	<b>LADDER ENGINEERING</b>	Date <b>10/17/22</b>
Checked and Approved By.		Date 
Scale	<b>AS SHOWN</b>	
Layout ID.	<b>A016-16</b>	Revision 