

# SHEET LIST

G100	COVER
G200	NOTES
G300	THREE DIMENSION
A100	FLOOR PLAN STRUCTURAL
A200	FLOOR PLAN ARCHUITECTURAL
A300	END ELEVATIONS
A400	END ELEVATIONS LEFT AND RIGHT
A500	END ELEVATIONS
A600	ROOF CROSS SECTION DETAILS
A700	ROOF PLAN
A800	WALL SECTIONAL DETAILS
A900	FOUNDATION DETAILS
A101	STEEL SECTION U-SHAPE

DRAWINGS AND SPECIFICATIONS

## TEMPORARY LEARNING SPACE CLASSROOM BLOCKS CONSTRUCTION

All Region - Access via State HQs  
Coordinates: TBD

FUNDED BY:  
GLOBAL PARTNERSHIP FOR EDUCATION

DESIGNED BY

# UNICEF

EDUCATION



PROJECT

CONSTRUCTION  
OF  
CLASSROOM BLOCK

DRAWING DATE

12th March, 2021

REVISIONS

#	DATE

TITLE

TWO CLASSROOMS

SCALE

SHEET NUMBER

PLOT DATE

FILE NAME

TLS CLASSROOMS

**SITE PREPARATION**

- Building Site to be graded flat with 5% slope away from structure, extending a minimum of 2.5M from perimeter
- Drainage necessary away from structure, which may require substantial fill material

**CONCRETE**

- River sand may be used only after thorough washing to remove fines (silt and clay)
- All aggregate to be clean and free of organic material
- Water to be clear - use flocculent on river water or any water with suspended particles

**FOUNDATIONS COLUMN EXCAVATION**

- 400mm x 400mm x 900mm mass concrete pad foundation under each foundation steel column
- Concrete to be 1:2:4 cement:sand:aggregate, for the footing concrete
- All aggregate to be <50mm

**FOUNDATION COLUMNS FOOTINGS**

- 100mm x 100mm x 3mm fixed at the depth of 600mm, fdn. column with a
- Concrete to be 1:2:4 cement:sand: aggregate, for foundation column base

All aggregate to be <50mm

**SLAB**

- 75mm thick reinforced concrete floor slab 1:2:4 concrete and for location without murrum; compact normal soil and sand compacted before slab to reduce the compression and expansion.
- Floor slab to be with floor screed monolithically to achieve uniform bond.
- Control joints to be located between all rooms. Joint can be insert or saw cut, 10mm minimum depth

**WALL COLUMNS:**

- 100mm x 100mm x 3mm thick steel hollow wall section reinforced with
- Concrete to be 1:2:4 cement:sand:aggregate, for wall column Build half wall with brick walls,

**WALLS:**

- NOTE: for locations without clay burnt bricks, use of local materials like Bamboos, Timbers boards, and iron sheets can be used for the walls
- 400mm high from foundation use brick work to prevent flooding,
- 1800mm Bamboo walling on front and rear face of the building
- 2800mm high from the foundation and finished with iron sheets

**NOTE:** For locations without murrum; use the available black cotton soil, mixed with sand and compact. spread a layer of sand on top of the compacted ground and then cast the floor slab.

**DOORS**

- All doors are made of Iron sheets

**ROOF Metallic**

- Use corrugated 28gauge colored roof sheet
- All 60mm x 40mm x 1.5mm rafters, 60mm x40mm Tei Beam, 40mm x 40mm x 1.5mm struts and 40mm x 40mm x 1.5mm square steel purlins. All members to painted with three coats of anti rust paint or equivalent
- Purlins to be weld to rafter and to supporting cleat to provide adequate weld area and connection
- All steel members to be free of rust and all Nodes to connected with gusset plate of minimum 6mm thickness as indicated on drawings
- Rafters structure members to all be welded with adequate weld fillet of at least 6mm
- Roof structure /tie beam to be welded to 60mm x 40mm square tube.
- Roof sheets profile to be corrugated colored, 28 gauge
- All sheets to overlap 200mm

**FLOOR**

- Concrete floor to be 75mm 1:2:4 cement:sand: aggregate
- Floor screed monolithically to achieve uniform bond.
- Compact murrum, or place hardcore or compact natural soil mixed with sand to attain maximum compacted base layer. All Floor style may vary according to the location.

Type of Cement Work	Mix proportions			Dry required quantities for one cubic meter wet:				
	Cement	Sand	Gravel	Cement bags @ 50 kg	kg	Sand [m <sup>3</sup> ]	Gravel [m <sup>3</sup> ]	Stones or Boulders [m <sup>3</sup> ]
Cement Mortar	1	1	-	20.4	1020	0.71	-	-
	1	2	-	13.5	680	0.95	-	-
	1	3	-	10.2	510	1.05	-	-
Cement Plaster (20 mm w/ 12% waste)	1	4	-	7.6	380	1.05	-	-
	1	6	-	5.0	250	1.05	-	-
Cement Stone Masonries	1	4	uncoursed stone masonry	2.66	133	0.37	-	1.2
	1	6	uncoursed stone masonry	1.75	87.5	0.37	-	1.2
	1	4	coursed stone masonry	2.28	114	0.32	-	1.25
Cement Concretes (plain or reinforced)	1	6	masonry	1.50	75	0.32	-	1.25
	1	4	: 8	3.4	170	0.47	0.94	-
	1	3	: 6 (M10)	4.4	220	0.46	0.92	-
"Plum" Concrete with 50% boulders	1	2	: 4 (M15)	6.4	320	0.45	0.90	-
	1	1 1/2	: 3 (M20)	8	400	0.42	0.84	-
	1	3	: 6	2.64	132	0.28	0.54	0.50

	TITLE:	01	INDEX	REVISION	DATE	PROJECT:	FUNDED_BY:	
	<p><b>PROPOSED_TLS</b></p>	Date	<p><b>G200</b></p>	1_IN	NOTES	14.10.2020		
		Scale		2_IN	2_REVISION	2_00.00.09		
		Format		3_IN	3_REVISION	3_00.00.09	APPROVED_BY:	
		A3		4_IN	4_REVISION	4_00.00.09		
DESIGN:	Filename	5_IN	5_REVISION	5_00.00.09				
UNICEF_SOUTH_SUDAN	CONSTRUCTION-CLASSROOM_BK-2021.DWG	Project Manager	Dwg. By:					
	EDU/UNICEF/SSD	AW						



	TITLE:	01	Sheet_#	INDEX		DATE	PROJECT:	APPROVED_BY:	FUNDED_BY:	APPROVED_BY:	S/No	NAME:	Date:	SIGNATURE:
	PROPOSED_NEW_	DATE	G300	1_IN	DRAWINGS_PLAN_ELVEATION_SECTIONS_ROOFPLAN	14.10.2020								
	DESIGN:	Scale	Format	2_IN	2_REVISION	2_00.00.09								
	UNICEF_SOUTH_SUDAN	1:100	A3	3_IN	3_REVISION	3_00.00.09								
	Filename	NEW-CLASSROOM_BK-2020.DWG	4_IN	4_REVISION	4_00.00.09									
Project Manager	EDU/UNICEF/SSD	Project Owner	2020/EDUC/SSD	5_IN	5_REVISION	5_00.00.09								

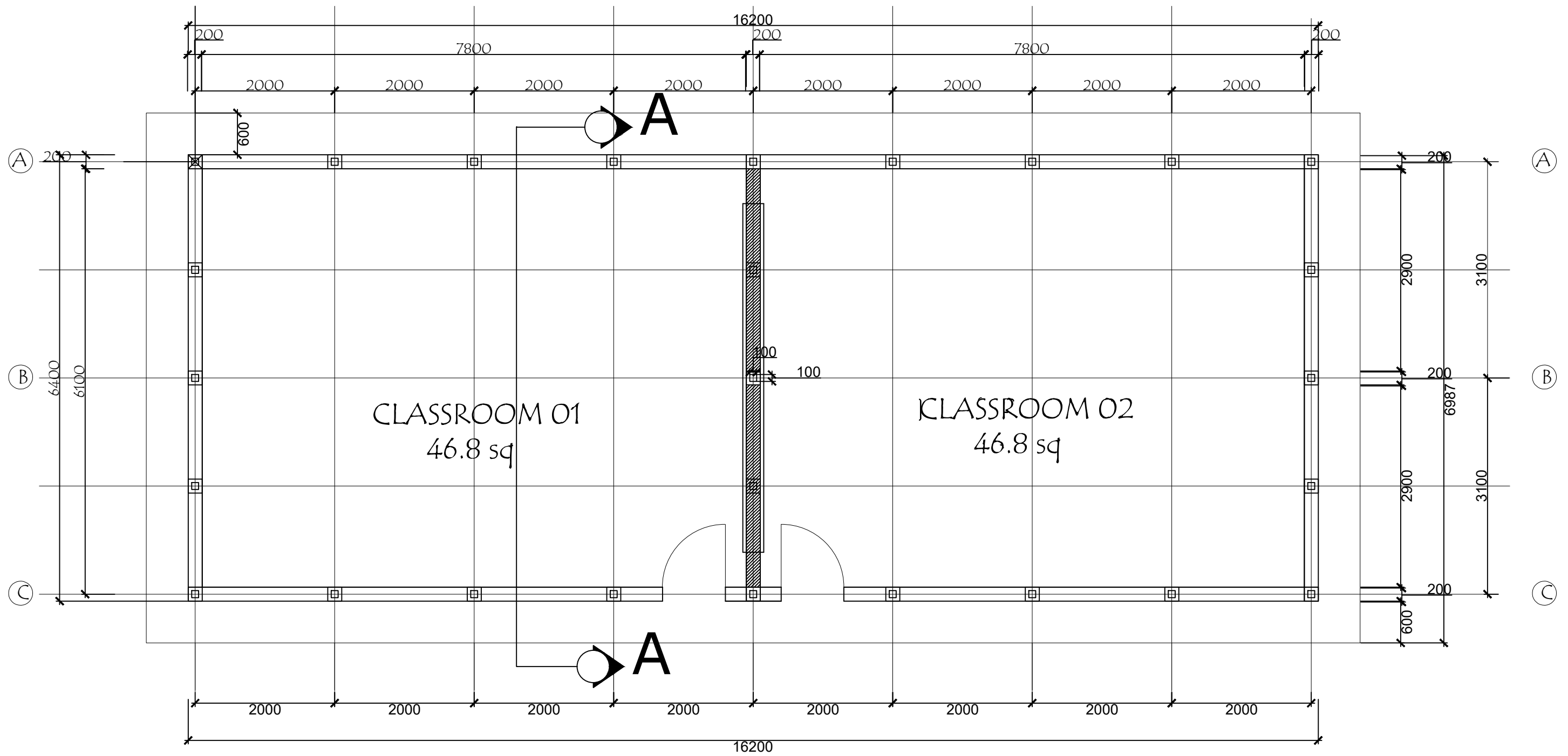

STRUCTURAL FLOOR PLAN  
46.8 sq



TITLE:  
**PROPOSED\_TLS**

DESIGN:  
UNICEF\_SOUTH\_SUDAN

Phase  
**01**  
Date  
**A100**  
Scale  
1:100  
Format  
A3

Sheet\_#  
**A100**  
Filename  
SCHOOLS-CLASSROOM\_BK-2021.DWG  
Project Manager  
EDU/UNICEF/SSD

INDEX	REVISION	DATE
1_IN	DRAWINGS_PLAN_ELEVATION_SECTIONS_ROOFPLAN	14.10.2020
2_IN	2_REVISION	2_00.00.09
3_IN	3_REVISION	3_00.00.09
4_IN	4_REVISION	4_00.00.09
5_IN	5_REVISION	5_00.00.09

PROJECT:  
  
APPROVED\_BY:

FUNDED\_BY:  
  
APPROVED\_BY:



S/No	NAME	Date
01		
02		

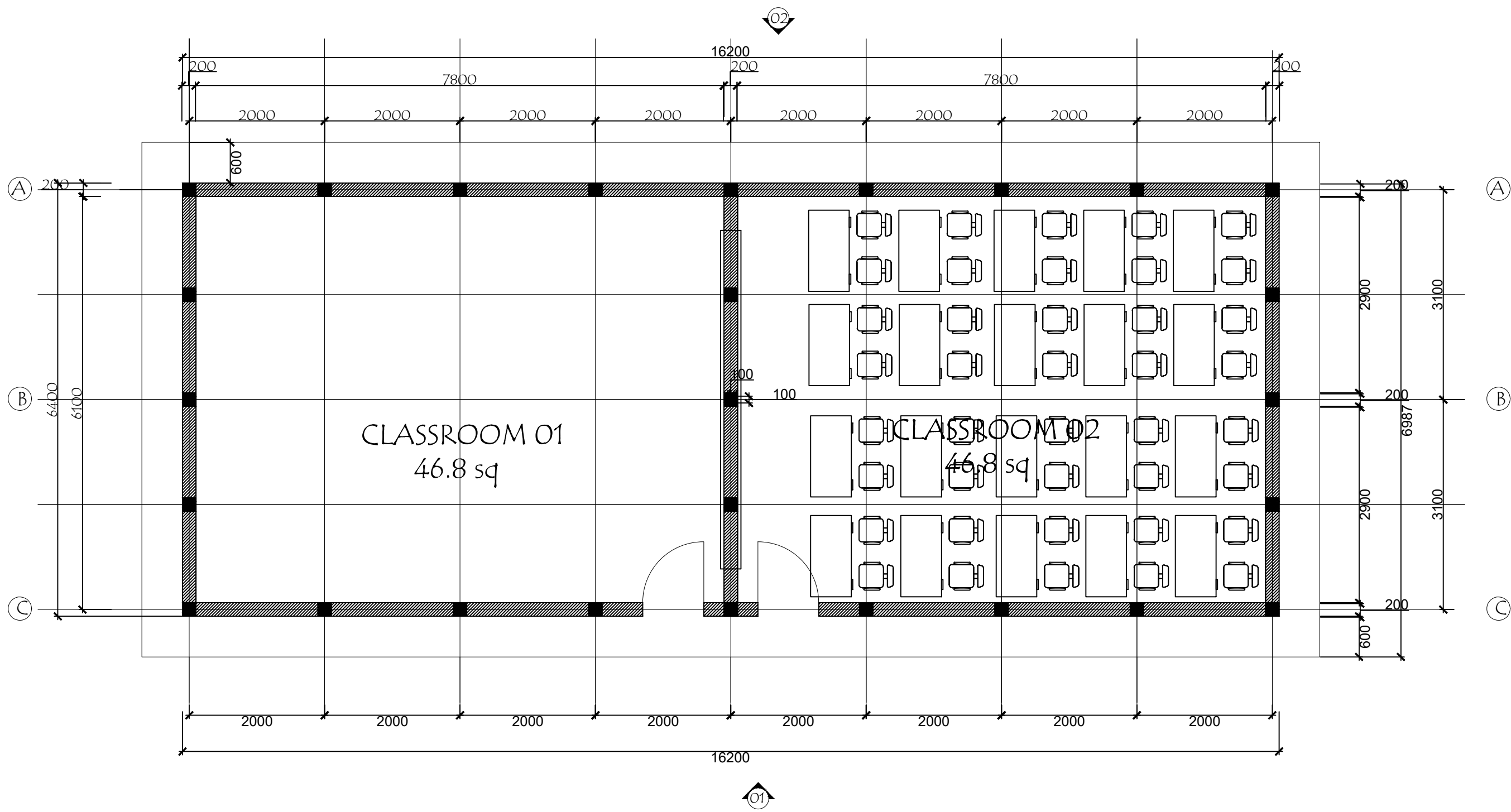

ARCHITECTURAL FLOOR PLAN  
Scale: 1:100



TITLE:  
**PROPOSED\_TLS**

DESIGN:  
UNICEF\_SOUTH\_SUDAN

Phase	Sheet_#	INDEX	REVISION	DATE
01	A200	1_IN	DRAWINGS_FOUNDATION_FOOTINGS-SECTION	14.10.2020
DATE		2_IN	2_REVISION	2_00.00.09
Scale: 1:100		3_IN	3_REVISION	3_00.00.09
Format: A3		4_IN	4_REVISION	4_00.00.09
Filename: SCHOOLS-CLASSROOM_BK-2021.DWG		5_IN	5_REVISION	5_00.00.09
Project Manager: EDU/UNICEF/SSD	Dwg by: AW			

PROJECT:	APPROVED_BY:

FUNDED_BY:	APPROVED_BY:	S/No	NAME:	Date:
		01		
		02		

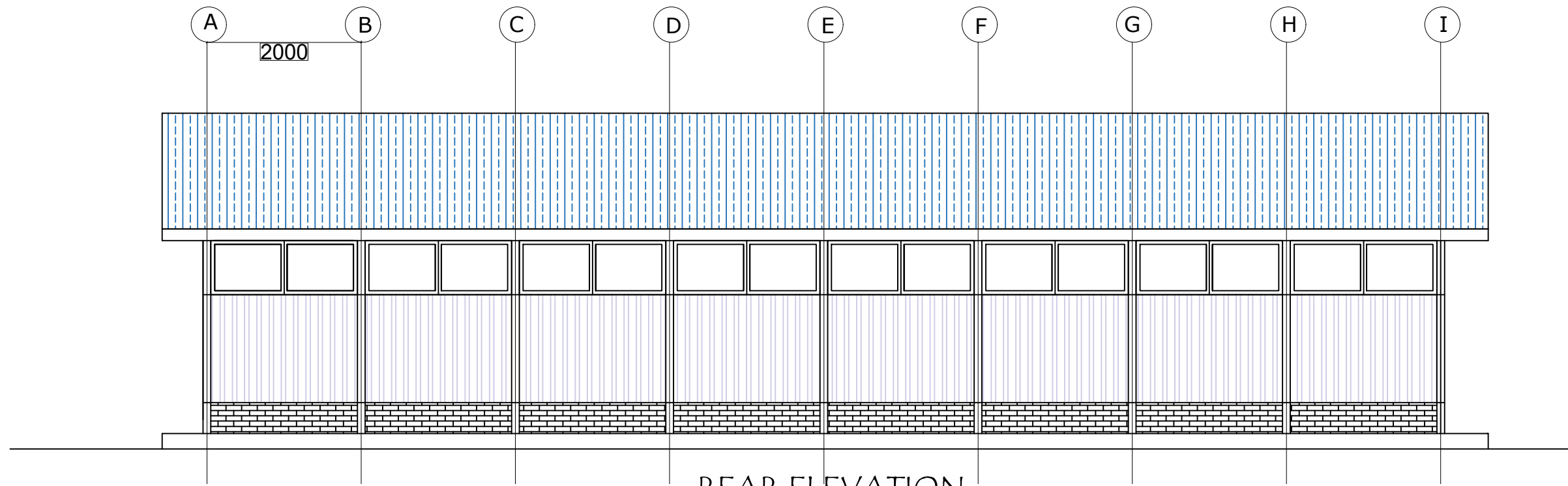

REAR ELEVATION  
Scale 1:100

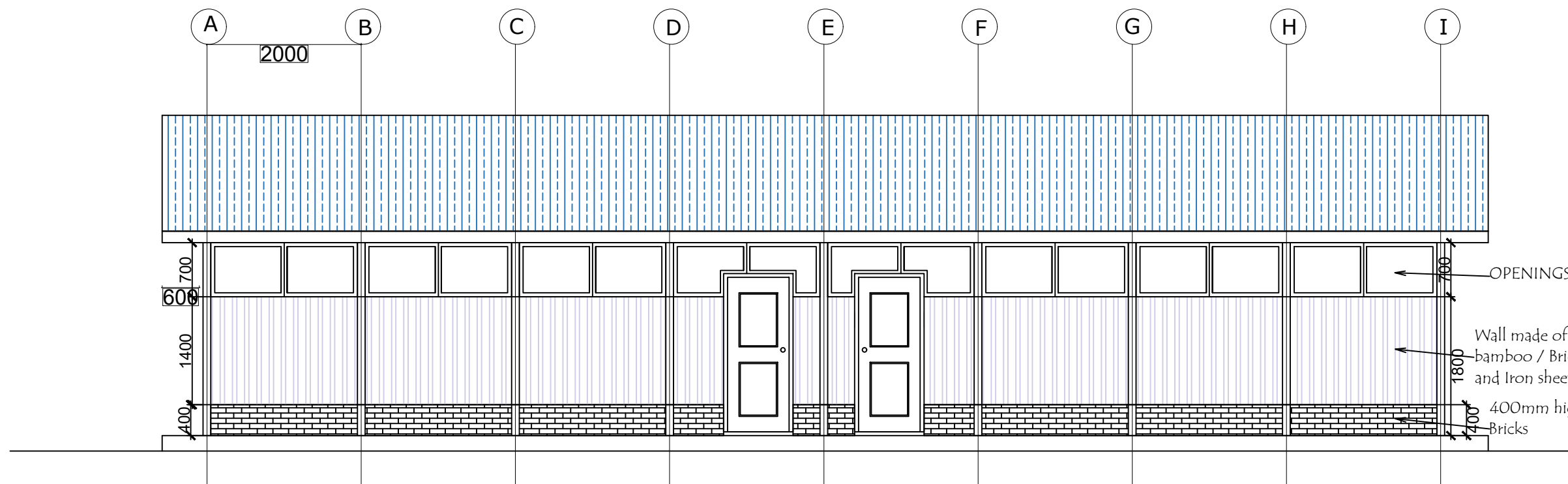

FRONT ELEVATION  
Scale 1:100



TITLE:  
**PROPOSED\_TLS**

DESIGN:  
UNICEF\_SOUTH\_SUDAN

Phase  
**01**  
Date  
**DATE**  
Scale  
1:100  
Format  
A3  
Filename  
SCHOOLS-CLASSROOM\_BK-2021DWG  
Project Manager  
EDU/UNICEF/SSD

Sheet\_#  
**A300**  
dig By  
AW

INDEX	REVISION	DATE
1_IN	DRAWINGS_FOUNDATION_FOOTINGS	14.10.2020
2_IN	2_REVISION	2_00.00.09
3_IN	3_REVISION	3_00.00.09
4_IN	4_REVISION	4_00.00.09
5_IN	5_REVISION	5_00.00.09

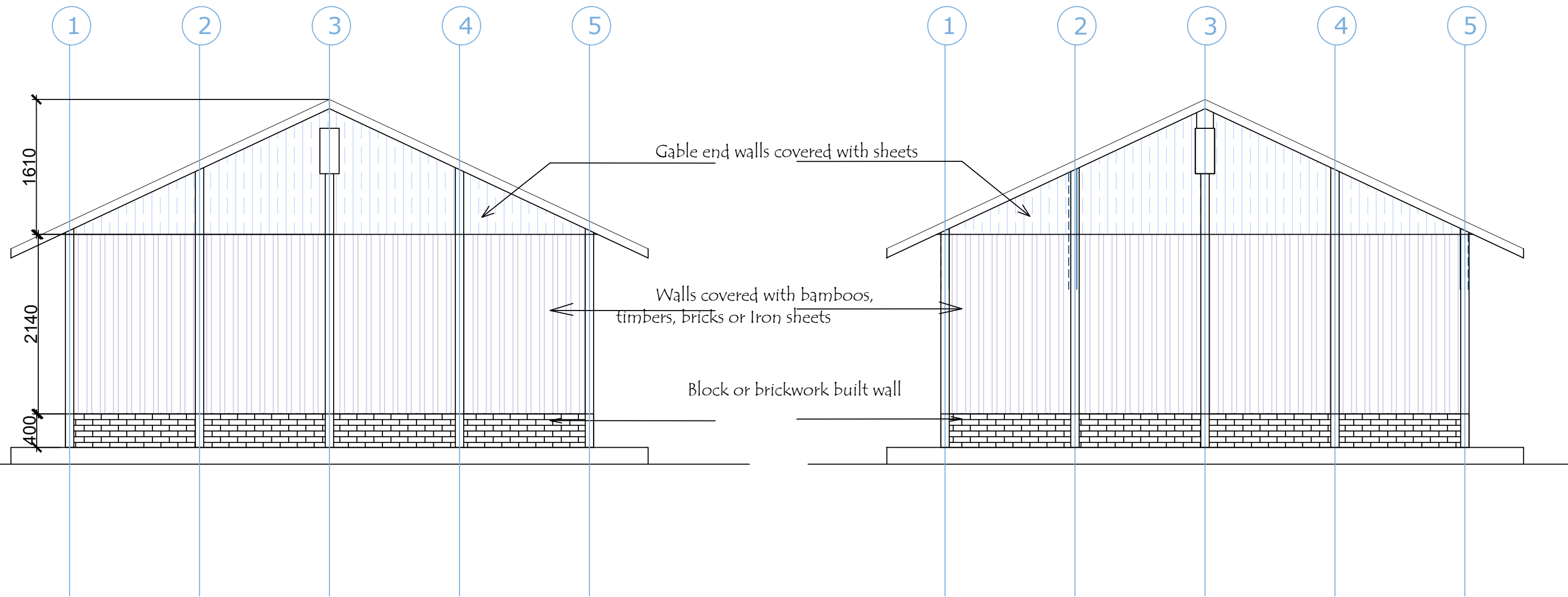

PROJECT:  
  
APPROVED\_BY:

S/No	NAME	Date
01		
02		



**END ELEVATION**  
Scale 1:100

**LEFT END ELEVATION**  
Scale 1:100

	TITLE:	01	INDEX	REVISION	DATE	PROJECT:	FUNDED_BY:																
	<b>PROPOSED_TLS</b>	<b>A400</b>	1_IN	DRAWINGS_PLAN_ELVEATION_SECTIONS_ROOFPLAN	14.10.2020																		
			2_IN	2_REVISION	2_00.00.09																		
			3_IN	3_REVISION	3_00.00.09																		
			4_IN	4_REVISION	4_00.00.09																		
5_IN	5_REVISION	5_00.00.09																					
DESIGN:	SCHOOLS-ADMINISTRATION_BK-2020.DWG	Project Manager	EDU/UNICEF/SSD	Project Owner	2020/EDUC/SSD	APPROVED_BY:	APPROVED_BY:																
UNICEF_SOUTH_SUDAN																							
							<table border="1"> <tr> <th>S/No</th> <th>NAME</th> <th>Date</th> <th>SIGNATURE</th> </tr> <tr> <td>01</td> <td></td> <td></td> <td></td> </tr> <tr> <td>02</td> <td></td> <td></td> <td></td> </tr> <tr> <td>03</td> <td></td> <td></td> <td></td> </tr> </table>	S/No	NAME	Date	SIGNATURE	01				02				03			
S/No	NAME	Date	SIGNATURE																				
01																							
02																							
03																							

**ROOF NOTES**

- G28 Corrugated colored roof sheets
- 40mm X 40mm X 1.5mm thick square section Steel Purlins on
- 60mm x 40mm x 1.5mm square hollow steel section Rafters on
- 40mm x 40mm x 1.5mm Square steel hollow section struts& ties on
- 60mm x 40mm x 1.5mm square steel section tie beam on
- Roof pitch 18 degrees

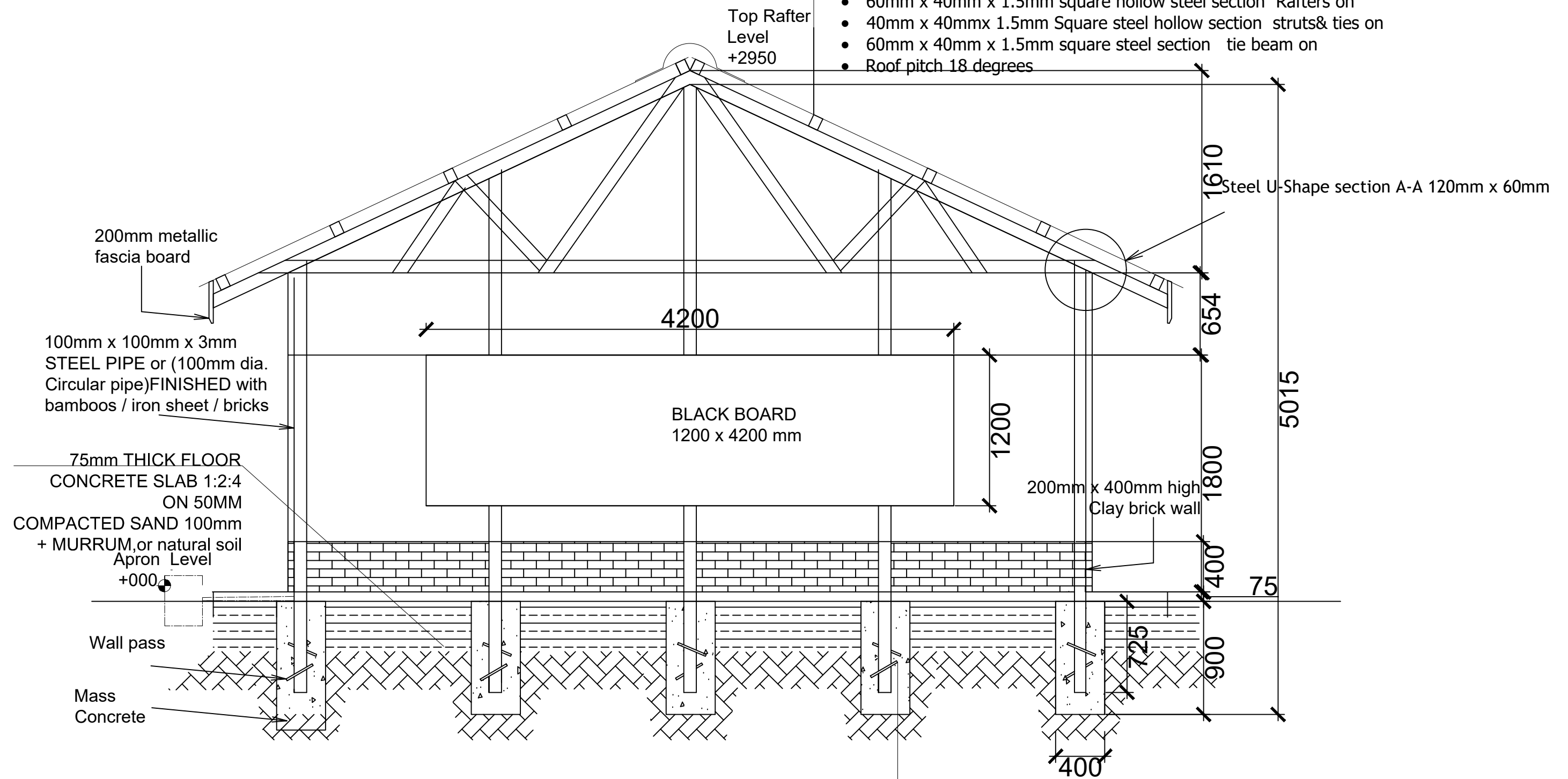

**SECTION A-A** scale 1:100

NOTE: IN LOCATION WITHOUT MURRAM LET'S USE THE NATURAL SOIL MIXED WITH SAND AND COMPACT TO REDUCE SHRINKAGE AND EXPANSION

**FOUNDATION NOTES**

- Floor screed finishing
- 20mm thick cement mortar screed 1:3
- 75mm thick RC C25 reinforced with BRC 8mm dia
- 50mm thick sand on,
- 200mm Well compacted wet murrum on,
- Well compacted natural soil



TITLE:  
**PROPOSED\_TLS**

DESIGN:  
UNICEF\_SOUTH\_SUDAN

Phase	Sheet_#	INDEX	REVISION	DATE
01	A500	1_IN	DRAWINGS_FOUNDATION_FOOTINGS	14.10.2020
DATE		2_IN	2_REVISION	2_00.00.09
Scale	Format	3_IN	3_REVISION	3_00.00.09
1:100	A3	4_IN	4_REVISION	4_00.00.09
Filename	Project Owner	5_IN	5_REVISION	5_00.00.09
SCHOOLS-ADMINISTRATION_BK-2020.DWG	2020/EDUC/SSD			
Project Manager				
EDU/UNICEF/SSD				

PROJECT:	
APPROVED BY:	

FUNDED BY:		
APPROVED BY:		
S/No	NAME:	Date:
01		
02		



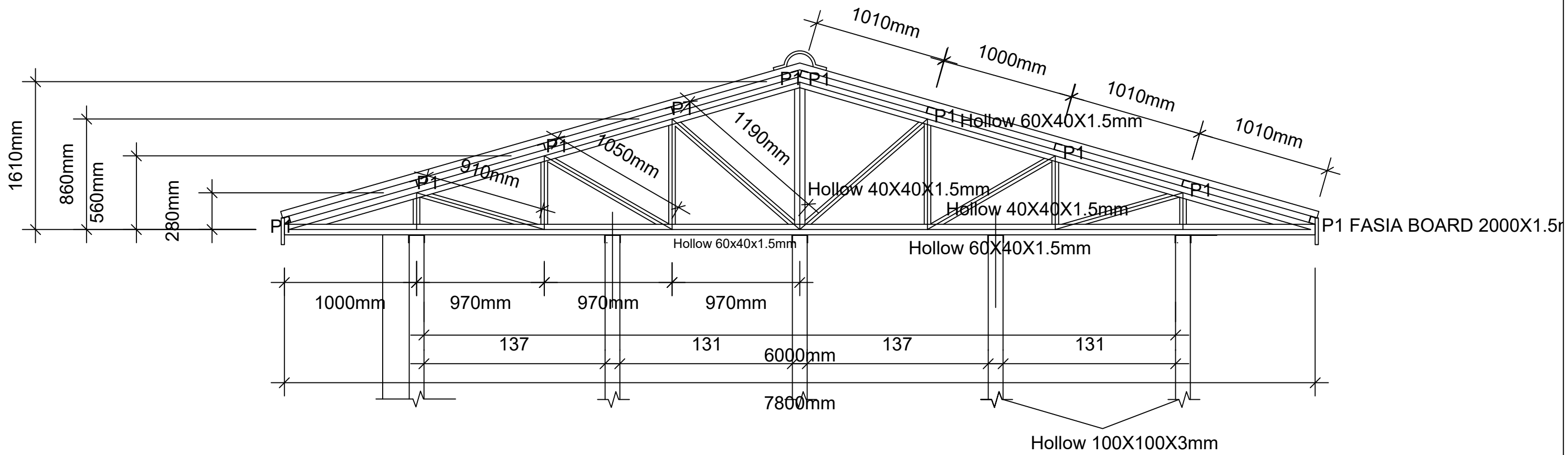

TRUSS 1 DETAILS  
SCALE 1:30



TITLE:  
**PROPOSED\_TLS**

DESIGN:  
UNICEF\_SOUTH\_SUDAN

Phase  
**01**

Sheet\_#  
**A600**

Date  
**DATE**

Scale  
1:100

Format  
A3

Filename  
SCHOOLS-CLASSROOM\_BK-2021.DWG

Project Manager  
EDU/UNICEF/SSD

Project Owner  
2021/EDUC/SSD

INDEX	REVISION	DATE
1_IN	DRAWINGS_ROOFING_SECTIONS_	14.10.2020
2_IN	2_REVISION	2_00.00.09
3_IN	3_REVISION	3_00.00.09
4_IN	4_REVISION	4_00.00.09
5_IN	5_REVISION	5_00.00.09

PROJECT:

APPROVED\_BY:

S/No	NAME	Date	SIGNATURE
01			
02			
03			

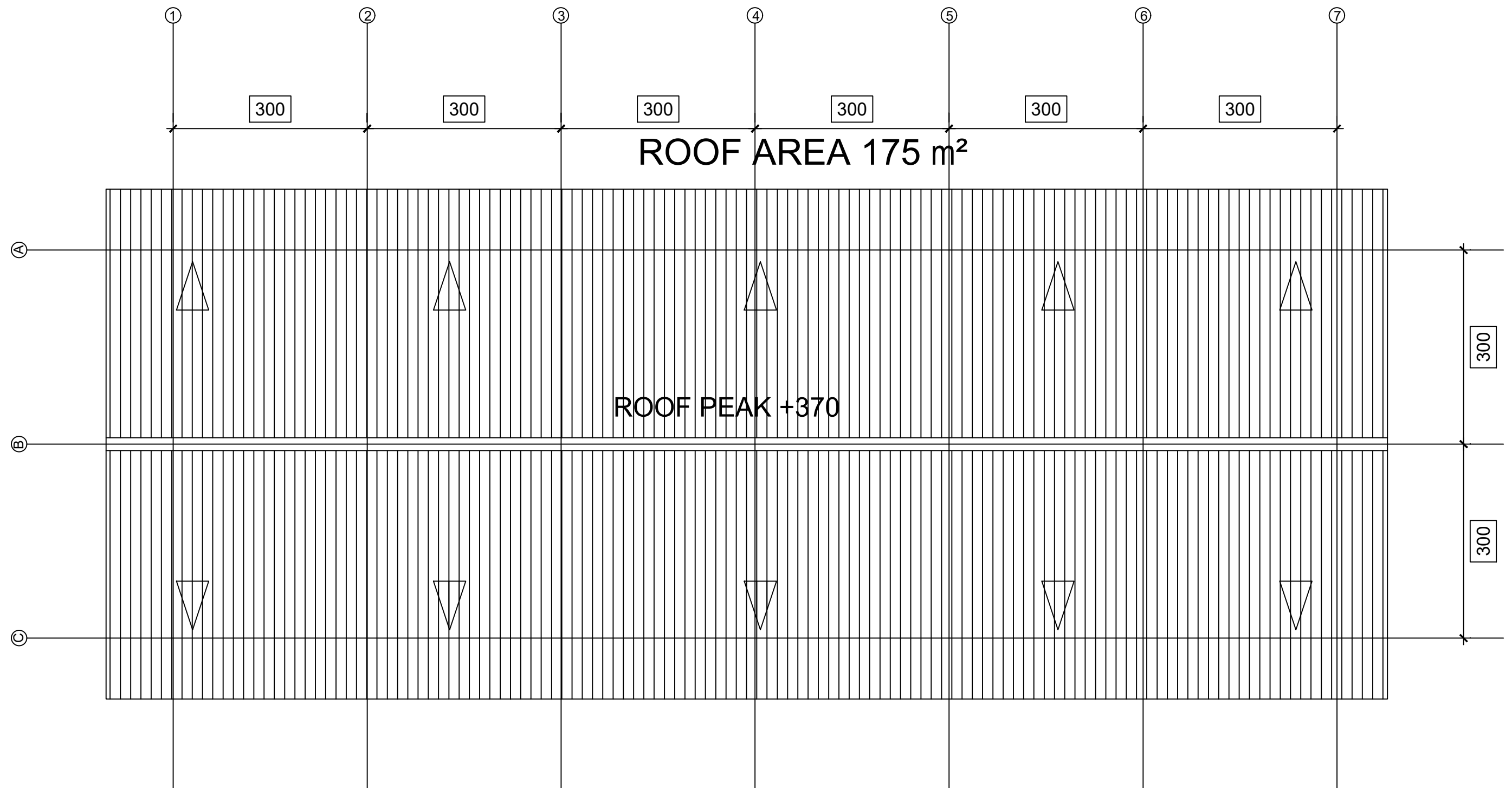

ROOF ARCH.  
SCALE 1:75



TITLE:  
**PROPOSED\_TLS**

DESIGN:  
UNICEF\_SOUTH\_SUDAN

Phase

01

Sheet\_#

A700

Date

DATE

Scale

1:100

Format

A3

Filename

SCHOOLS-CLASSROOM\_BK-2021.DWG

Project Manager

EDU/UNICEF/SSD

Project Owner

2020/EDUC/SSD

INDEX

1\_IN

2\_IN

3\_IN

4\_IN

5\_IN

REVISION

DRAWINGS\_\_ROOFPLAN

2\_REVISION

3\_REVISION

4\_REVISION

5\_REVISION

DATE

14.10.2020

2\_00.00.09

3\_00.00.09

4\_00.00.09

5\_00.00.09

PROJECT:

APPROVED\_BY:

FUNDED\_BY:

APPROVED\_BY:



S/No

01

02

03

NAME:

Date:

SIGNATURE:

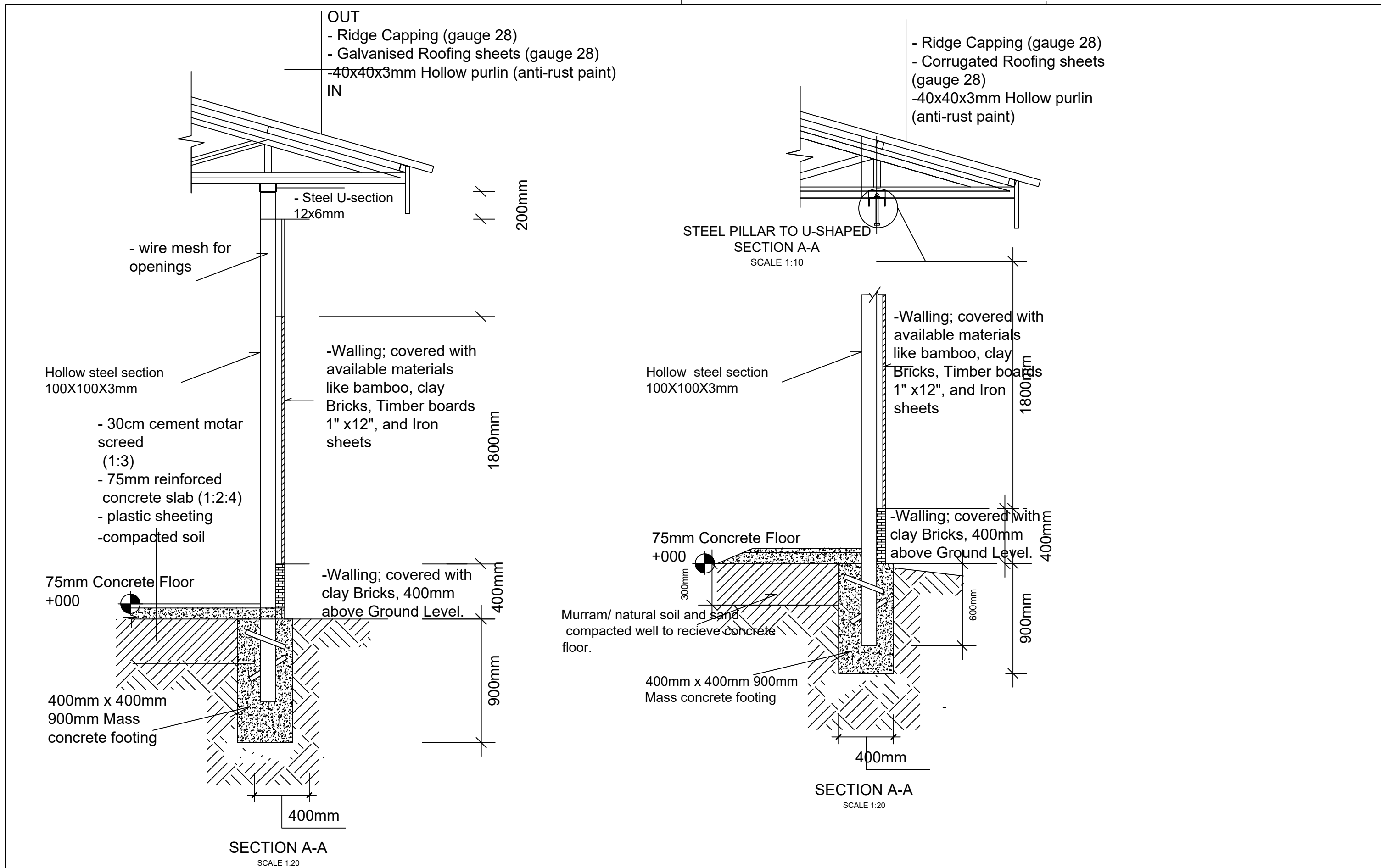

TITLE:  
**PROPOSED\_TLS**

DESIGN:  
UNICEF\_SOUTH\_SUDAN

Phase	Sheet_#	INDEX	REVISION	DATE
01	A800	1_IN	DRAWINGS_PLAN_ELVEATION_SECTIONS_ROOFPLAN	14.10.2020
DATE		2_IN	2_REVISION	2_00.00.09
Scale	Format	3_IN	3_REVISION	3_00.00.09
1:100	A3	4_IN	4_REVISION	4_00.00.09
Filename	Project Owner	5_IN	5_REVISION	5_00.00.09
SCHOOLS-ADMINISTRATION_BK-2020.DWG	2020/EDUC/SSD			
Project Manager				
EDU/UNICEF/SSD				

PROJECT:	APPROVED_BY:

FUNDED_BY:	APPROVED_BY:	S/No	NAME:	Date:	SIGNATURE:
		01			
		02			
		03			

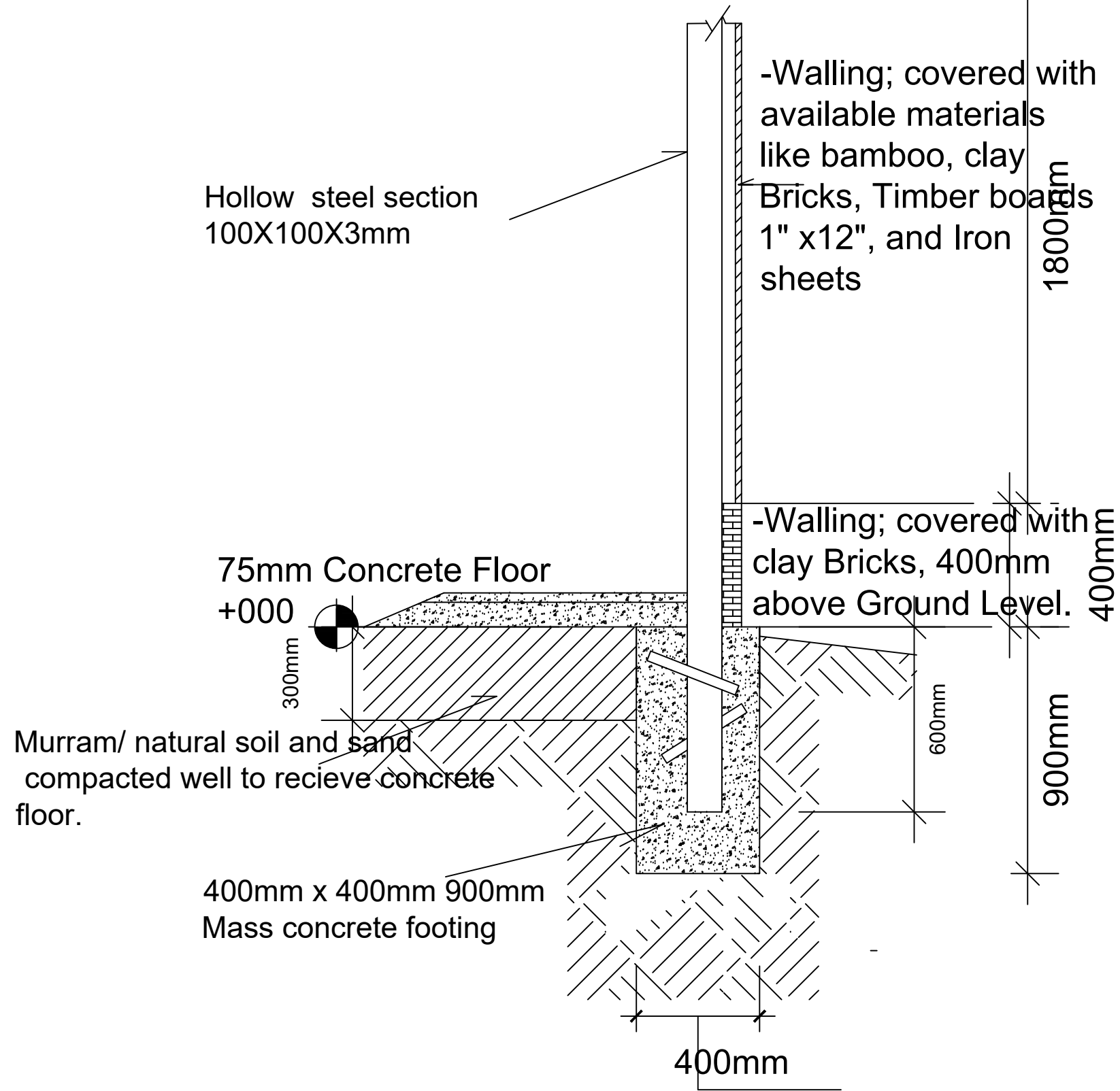

**SECTION A-A**  
SCALE 1:20



TITLE:  
**PROPOSED\_TLS**

DESIGN:  
UNICEF\_SOUTH\_SUDAN

Phase	Sheet_#	INDEX	REVISION	DATE
01	A900	1_IN	DRAWINGS_FOUNDATION_FOOTINGS	14.10.2020
DATE		2_IN	2_REVISION	2_00.00.09
Scale: 1:100		3_IN	3_REVISION	3_00.00.09
Format: A3		4_IN	4_REVISION	4_00.00.09
Filename: SCHOOLS-ADMINISTRATION_BK-2020.DWG		5_IN	5_REVISION	5_00.00.09

PROJECT:  
  
APPROVED\_BY:

FUNDED\_BY:  
  
APPROVED\_BY:

S/No	NAME	Date
01		
02		

