



## GENERAL NOTES

### REFERENCES

1. All Architectural Drawings shall be read in conjunction with the structural drawings and discrepancies so discovered must be reported

### DIMENSIONS

1. All dimensions are in meter and plain millimeters unless stated otherwise.  
2. Under no circumstances should scaling be done on this drawing

### CONSTRUCTION

1. All load bearing walls should be constructed in hollow concrete blocks  
2. Murrum filling shall be laid in layers not exceeding 200mm and compacted well mechanically before another layer is added.  
3. Always use approved material for Damp proofing layer at plinth level

### REVISION

NO.	DATE	DESCRIPTION
1	11/2023	Modification of Plan

### CONSULTANTS



LOKITENG ENGINEERING  
CONSULTANTS AND  
CONTRACTORS  
CO. LTD

### CLIENT

FIN CHURCH AID-(FCA) SOUTH SUDAN

### PROJECT TITLE

RENOVATION OF TIINDOKA VOCATIONAL  
TRAINING CENTRE IN YAMBIO, WESTERN  
EQUATORIA, REPUBLIC OF SOUTH SUDAN

### DRAWING TITLE

3D VIEW

### Drawn by

Otto Robert.S  
+211927318390

### Checked by

Oni Emmanuel  
+211920772471

Date: NOV-2023

Scale: As Shown

Sheet No. 001

## GENERAL NOTES

### REFERENCES

1. All Architectural Drawings shall be read in conjunction with the structural drawings and discrepancies so discovered must be reported

### DIMENSIONS

1. All dimensions are in meter and plain millimeters unless stated otherwise.  
2. Under no circumstances should scaling be done on this drawing

### CONSTRUCTION

1. All load bearing walls should be constructed in hollow concrete blocks  
2. Murrum filling shall be laid in layers not exceeding 200mm and compacted well mechanically before another layer is added.  
3. Always use approved material for Damp proofing layer at plinth level

### REVISION

NO.	DATE	DESCRIPTION
1	11/2023	Modification of Plan

### CONSULTANTS

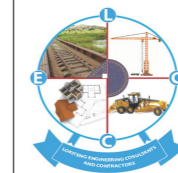

LOKITENG ENGINEERING  
CONSULTANTS AND  
CONTRACTORS  
CO. LTD

### CLIENT

FIN CHURCH AID-(FCA) SOUTH SUDAN

### PROJECT TITLE

RENOVATION OF TIINDOKA VOCATIONAL  
TRAINING CENTRE IN YAMBIO, WESTERN  
EQUATORIA, REPUBLIC OF SOUTH SUDAN

### DRAWING TITLE

GROUND FLOOR PLAN, SECTION AND  
SCHEDULES

### Drawn by

Otto Robert.S  
+211927318390

### Checked by

Oni Emmanuel  
+211920772471

Date: NOV-2023

Scale: As Shown

Sheet No. 002

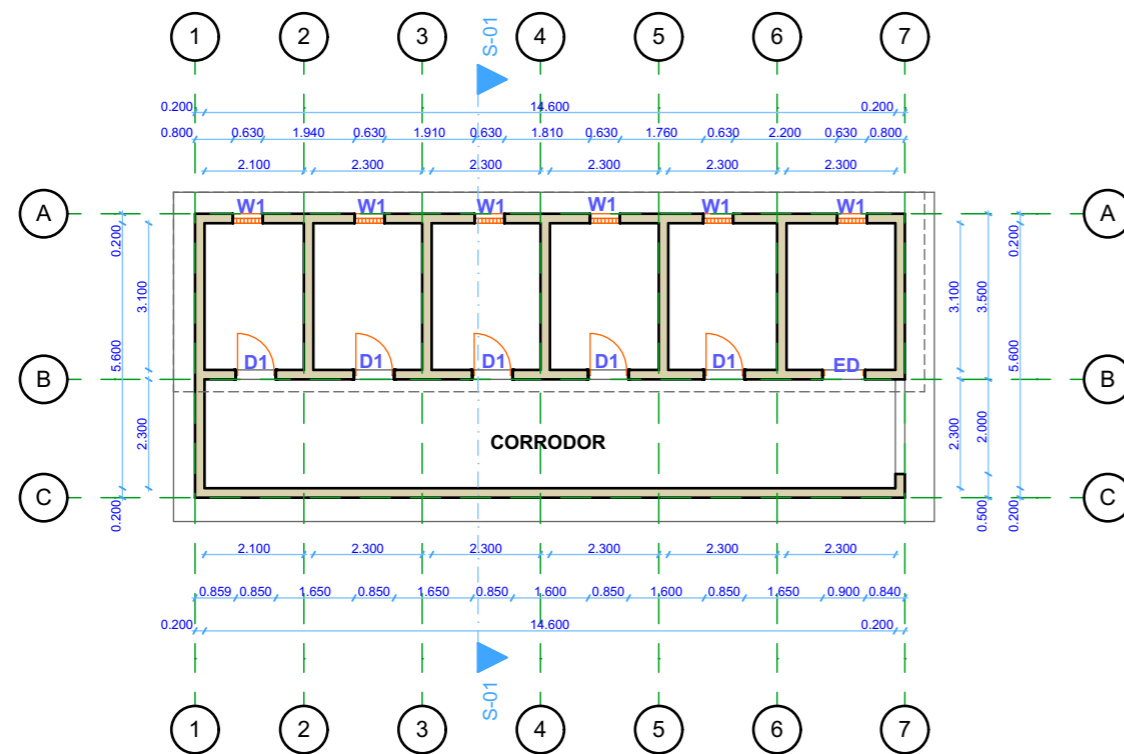

FEMALE W/R GROUND FLOOR PLAN  
SCALE 1:100

DOOR SCHEDULE	
PROFILES	
SYMBOLS	D1
NO. REQ	05
DESCRIPTION	Single leaf, single swing wood panel door hinged to 50mm by 200mm rebated wood frame complete with accessories and fixed to manufacturers details

WINDOWS SCHEDULE	
PROFILES	
SYMBOLS	W1
NO. REQ	06
DESCRIPTION	Single track rectangular empty window with grids

OPENING SCHEDULES  
SCALE 1:100

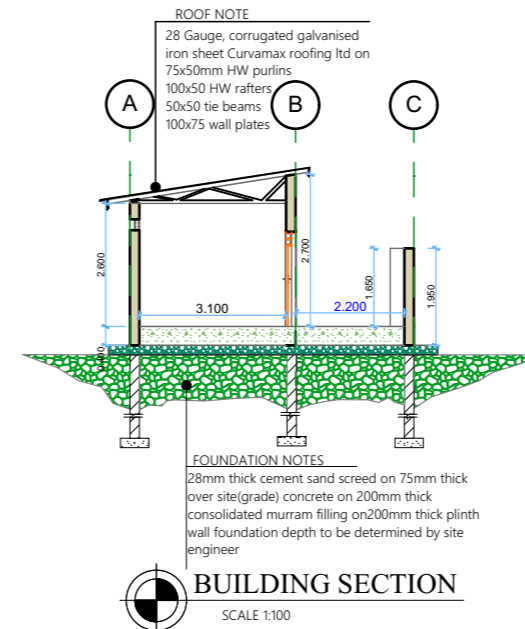

BUILDING SECTION  
SCALE 1:100

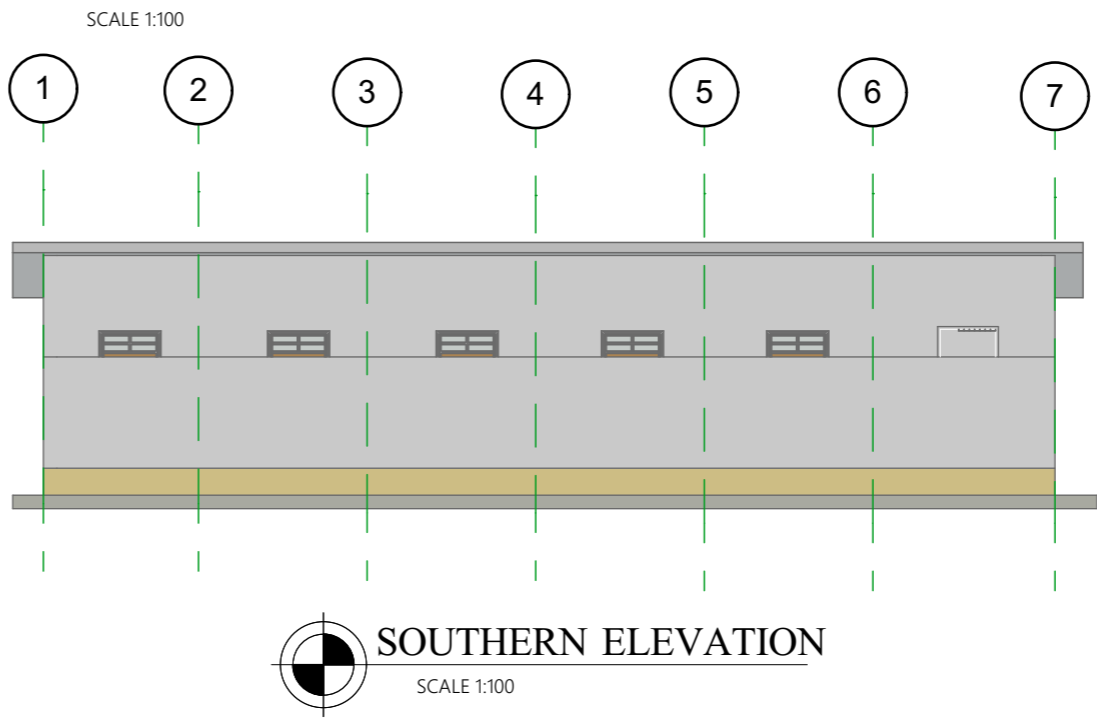
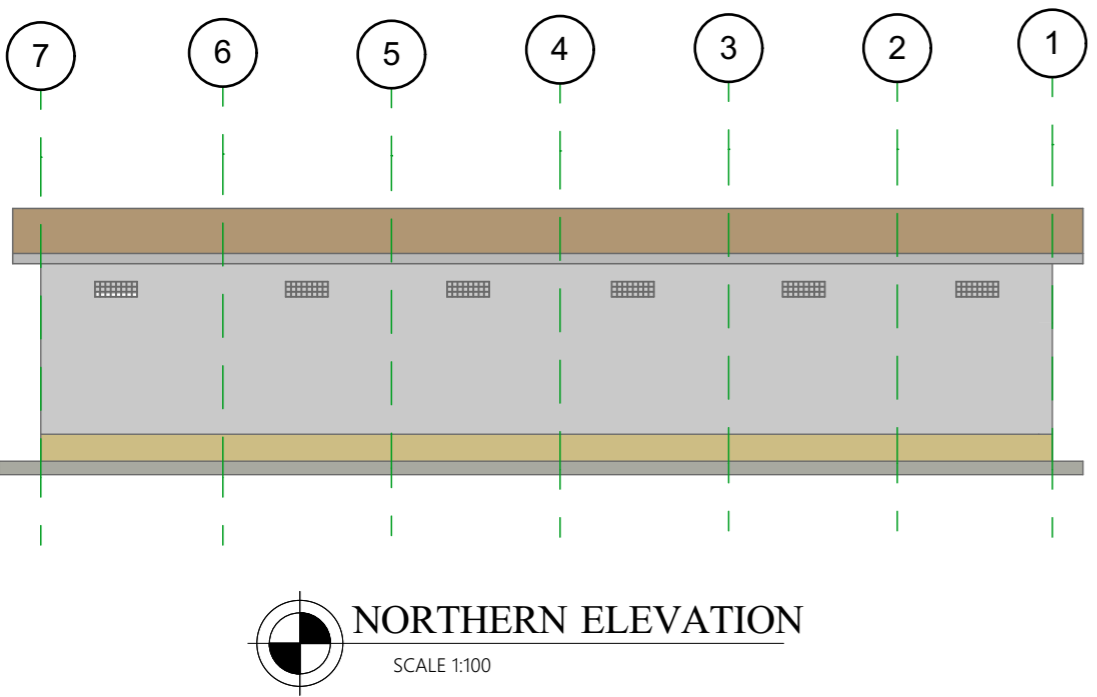
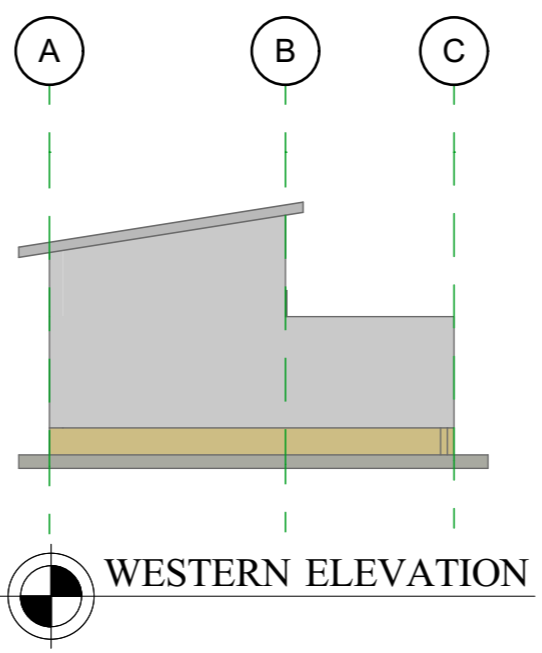
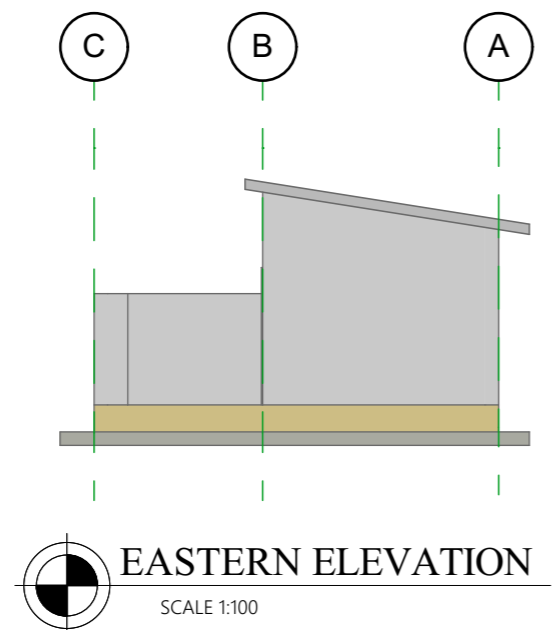

**GENERAL NOTES**

**REFERENCES**  
 1. All Architectural Drawings shall be read in conjunction with the structural drawings and discrepancies so discovered must be reported

**DIMENSIONS**  
 1. All dimensions are in meter and plain millimeters unless stated otherwise.  
 2. Under no circumstances should scaling be done on this drawing

**CONSTRUCTION**  
 1. All load bearing walls should be constructed in hollow concrete blocks  
 2. Murrum filling shall be laid in layers not exceeding 200mm and compacted well mechanically before another layer is added.  
 3. Always use approved material for Damp proofing layer at plinth level

**REVISION**

NO.	DATE	DESCRIPTION
1	11/2023	Modification of Plan

**CONSULTANTS**

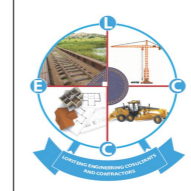

LOKITENG ENGINEERING CONSULTANTS AND CONTRACTORS CO. LTD

**CLIENT**

FIN CHURCH AID-(FCA) SOUTH SUDAN

**PROJECT TITLE**

RENOVATION OF TIINDOKA VOCATIONAL TRAINING CENTRE IN YAMBIO, WESTERN EQUATORIA, REPUBLIC OF SOUTH SUDAN

**DRAWING TITLE**

ELEVATIONS

**Drawn by**                      **Checked by**

Otto Robert.S  
+211927318390                      Oni Emmanuel  
+211920772471

**Date:** NOV-2023                      Scale: As Shown

Sheet No. 003