

⊕ ELEVATION 01  
Scale 1:100

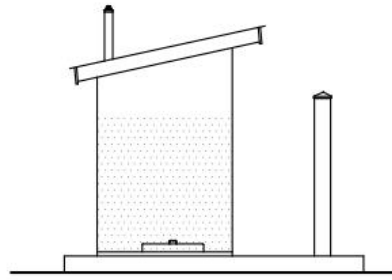

⊕ ELEVATION 03  
Scale 1:100

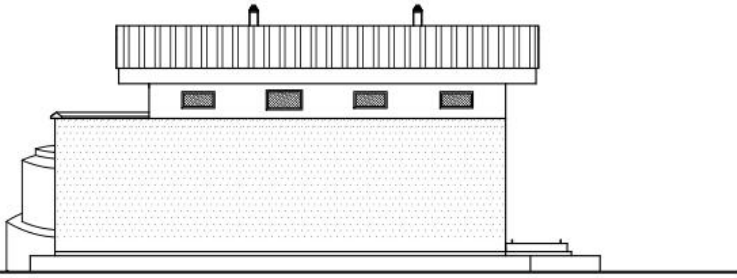

⊕ ELEVATION 02  
Scale 1:100

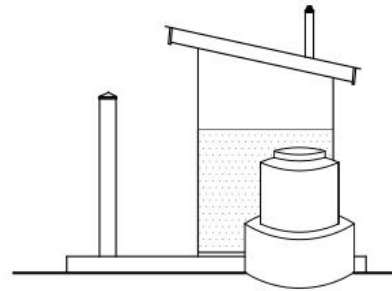

⊕ ELEVATION 04  
Scale 1:100

**GENERAL NOTES**  
 1. All dimensions are to be indicated on site within dimensions to be followed to preference to wall thickness.  
 2. All walls have 200mm thick to be constructed with 100mm air cavity alternative cavity.  
 3. All openings must be to be constructed with 600x600 or other wall thickness.  
 4. All doors to have glass or other building or other any other glass to be of approved or standard to 100mm cavity.  
 5. All window sills and roof sills are to be in brick and finish to have of approved or standard to 100mm cavity.  
 6. All window and external glassed doors or ground floor to have to have to have to be approved or standard to 100mm cavity.  
 7. All door frames to be related to standard to be full width of wall thickness and to be related to standard to be full width of wall thickness and to be related to standard to be full width of wall thickness.

8. All doors and lobby doors to be self-closing and 100mm fire resistant.  
 9. All external glassed to be fire rated glass has been tested.  
 10. All external glassed to be fire rated glass has been tested.  
 11. All external glassed to be fire rated glass has been tested.  
 12. All external glassed to be fire rated glass has been tested.  
 13. All external glassed to be fire rated glass has been tested.  
 14. All external glassed to be fire rated glass has been tested.  
 15. All external glassed to be fire rated glass has been tested.  
 16. All external glassed to be fire rated glass has been tested.  
 17. All external glassed to be fire rated glass has been tested.  
 18. All external glassed to be fire rated glass has been tested.  
 19. All external glassed to be fire rated glass has been tested.  
 20. All external glassed to be fire rated glass has been tested.

ISSUES	
No.	Date:

**ACROSS  
SOUTH SUDAN**



**DRAWING TITLE:**  
Elevations

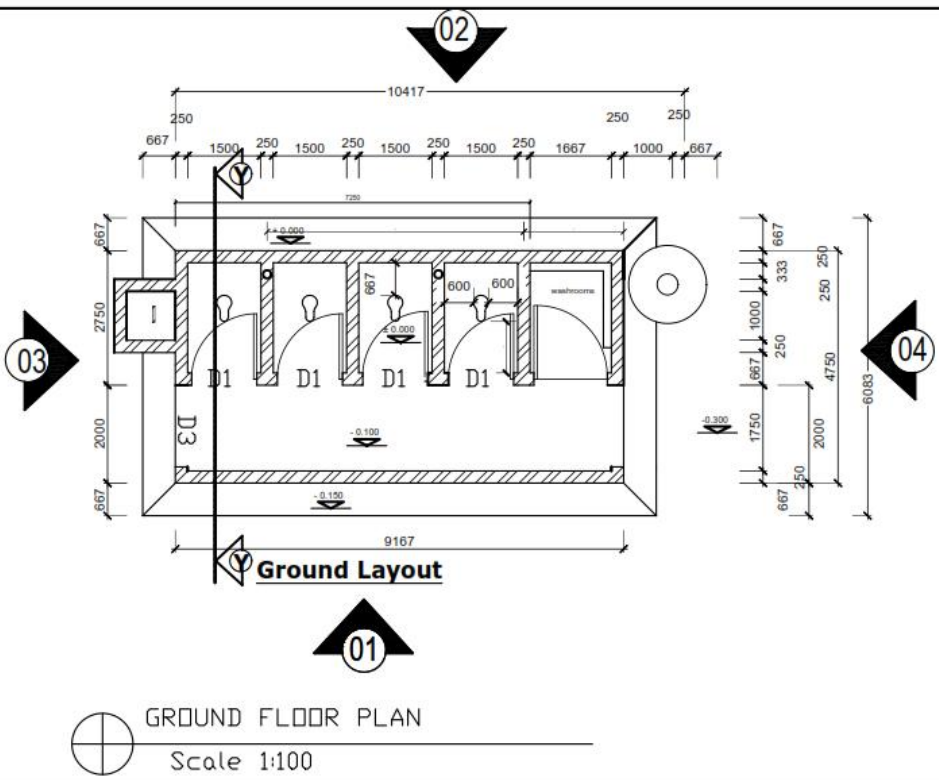

GROUND FLOOR PLAN

Scale 1:100

- GENERAL NOTES**
- All dimensions are to be checked on site unless otherwise to be indicated on drawings.
  - All walls have 200mm thick to be constructed with brick work or masonry blocks.
  - All party walls to be in accordance with BS 5629 unless otherwise stated.
  - Roofing to be in accordance with BS 5629 unless otherwise stated.
  - All external walls to be finished with 100mm thick of concrete or rendered to 100mm minimum.
  - All external pipes and roof gables are to be fixed and braced to frame.
  - Clearing from immediate area to be completed.
  - All external and internal ground to be prepared to be ready for planting in accordance with BS 5629 unless otherwise stated.
  - All site to be prepared to be retained & finished to be 100mm thick of soil.
  - All external finishes to be retained & finished to be 100mm thick of soil.

- Steel cases and fully doors to be self closing and 200mm thick.
- All external pipes to be fixed to steel cases and fully doors.
- All external walls to be finished with 100mm thick of concrete or rendered to 100mm minimum.
- Particulars to be in accordance with BS 5629 unless otherwise stated.
- All party walls to be in accordance with BS 5629 unless otherwise stated.
- Roofing to be in accordance with BS 5629 unless otherwise stated.
- All external walls to be finished with 100mm thick of concrete or rendered to 100mm minimum.
- All external pipes and roof gables are to be fixed and braced to frame.
- Clearing from immediate area to be completed.
- All external and internal ground to be prepared to be ready for planting in accordance with BS 5629 unless otherwise stated.
- All site to be prepared to be retained & finished to be 100mm thick of soil.
- All external finishes to be retained & finished to be 100mm thick of soil.

ISSUES	
No.	Date

**ACROSS SOUTH SUDAN**

**DRAWING TITLE:**  
Elevations

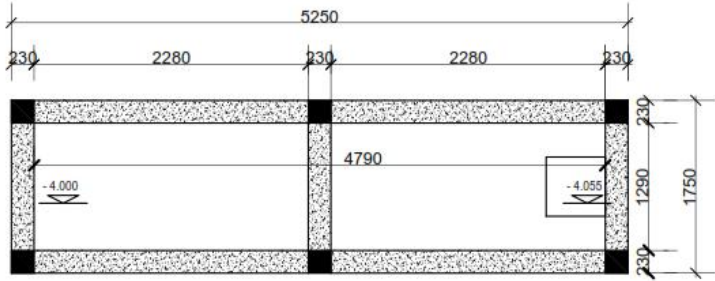

⊕ COLUMN & BEAM LAYOUT  
Scale 1:25

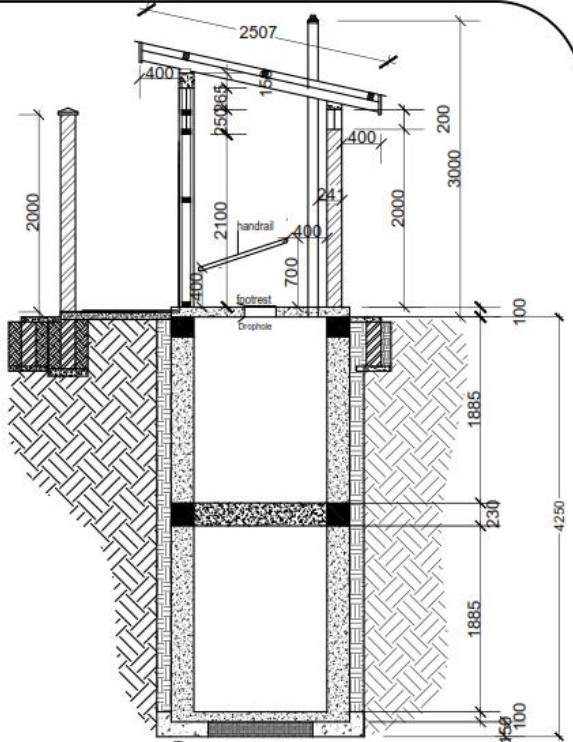

⊕ SECTION Y-Y  
Scale 1:50

- GENERAL NOTES**
1. All dimensions are to be checked on site unless otherwise stated to be otherwise.
  2. All walls have 200mm thick for vertical and 100mm for horizontal.
  3. All concrete to be in accordance with BS 5100.
  4. All reinforcement to be in accordance with BS 4449.
  5. All reinforcement to be in accordance with BS 4449.
  6. All reinforcement to be in accordance with BS 4449.
  7. All reinforcement to be in accordance with BS 4449.
  8. All reinforcement to be in accordance with BS 4449.
  9. All reinforcement to be in accordance with BS 4449.
  10. All reinforcement to be in accordance with BS 4449.
  11. All reinforcement to be in accordance with BS 4449.
  12. All reinforcement to be in accordance with BS 4449.
  13. All reinforcement to be in accordance with BS 4449.
  14. All reinforcement to be in accordance with BS 4449.
  15. All reinforcement to be in accordance with BS 4449.
  16. All reinforcement to be in accordance with BS 4449.
  17. All reinforcement to be in accordance with BS 4449.
  18. All reinforcement to be in accordance with BS 4449.
  19. All reinforcement to be in accordance with BS 4449.
  20. All reinforcement to be in accordance with BS 4449.

21. All reinforcement to be in accordance with BS 4449.
22. All reinforcement to be in accordance with BS 4449.
23. All reinforcement to be in accordance with BS 4449.
24. All reinforcement to be in accordance with BS 4449.
25. All reinforcement to be in accordance with BS 4449.
26. All reinforcement to be in accordance with BS 4449.
27. All reinforcement to be in accordance with BS 4449.
28. All reinforcement to be in accordance with BS 4449.
29. All reinforcement to be in accordance with BS 4449.
30. All reinforcement to be in accordance with BS 4449.

ISSUES	
No.	Date

**ACROSS  
SOUTH SUDAN**

**DRAWING TITLE:**  
Elevations