

# IMPROVING ACCESS AND QUALITY OF BASIC EDUCATION IN SOUTH SUDAN



UNICEF

MINISTRY OF GENERAL  
EDUCATION AND INSTRUCTION

## PROPOSED IMPROVED TEMPORARY LEARNING SPACE (TLS), TWO CLASSROOM'S BLOCK FOR PRIMARY SCHOOL

SITE DETAILS	
STATE	
COUNTY	
PAYAM	
BOMA	
COORDINATES	
PREPARED BY: UNICEF / MoGEI, JUBA SOUTH SUDAN	
AUGUST 2021	



**SITE PREPARATION**

- Building Site to be graded flat with 5% slope away from structure, extending a minimum of 2.5M from perimeter
- Drainage necessary away from structure, which may require substantial fill material

**CONCRETE**

- River sand may be used only after thorough washing to remove fines (silt and clay)
- All aggregate to be clean and free of organic material
- Water to be clear - use flocculent on river water or any water with suspended particles

**FOUNDATIONS COLUMN EXCAVATION**

- 400mm x 400mm x 900mm mass concrete pad foundation under each foundation steel column
- Concrete to be 1:2:4 cement:sand:aggregate, for the footing concrete
- All aggregate to be <50mm

**FOUNDATION COLUMNS FOOTINGS**

- 400mm x 400mm x 600mm, for foundation column
- Concrete to be 1:2:4 cement:sand: aggregate, for foundation column
- (4) 12mm reinforcing bars in foundation column
- 8mm links at 125mm on center per column, l
- All aggregate to be <50mm

**SLAB**

- 75mm thick reinforced concrete floor slab 1:2:4 concrete and for location without murrum use to compact normal soil and sand compacted before site to reduce the compression and expansion.
- Floor slab to be with floor screed monolithically to achieve uniform bond.
- Excavate slab area flat. Place fine grade and compact 30mm layer of sand.
- Concrete slab to be cast on 200mm compacted gravel and sand
- Control joints to be located between all rooms. Joint can be insert or saw cut, 10mm minimum depth

**WALL COLUMNS:**

- 100mm x 100mm x 3mm thick steel hollow wall section reinforced with
- Concrete to be 1:2:4 cement:sand:aggregate, for wall column Build half wall with brick walls,

**WALLS:**

- NOTE: for locations without clay burnt bricks, use of local materials like Bamboos, Timbers boards, can be used for the walls
- 400mm high from foundation use brick work to prevent flooding,
- 1800mm Bamboo walling on front and rear face of the building
- 2800mm high from the foundation and finished with iron sheets

**DOORS**

- All doors are made of Iron sheets
- ROOF Metallic
- Use corrugated 28gauge colored roof sheet 28gauge
- All 60mm x 40mm x 2mm rafters, 60mm x 40mm Tei Beam, 40mm x 40mm x 1.5mm struts and 40mm x 40mm x 2mm square steel purlins. All members to painted with three coats of anti rust paint or equivalent
- Purlins to be weld to rafter and to supporting cleat to provide adequate weld area and connection

- All steel members to be free of rust and all Nodes to connected with gusset plate of minimum 6mm thickness as indicated on drawings
- Rafters structure members to all be welded with adequate weld fillet of at least 6mm
- Roof structure /tie beam to be welded to 60mm x 40mm square tube.
- All sheets to overlap 200mm

- FLOOR
- Concrete floor to be 75mm 1:2:4 cement:sand: aggregate
- Floor screed monolithically to achieve uniform bond.
- Compact murrum, or place hardcore or compact natural soil mixed with sand to attain maximum compacted base layer. All Floor style may vary according to the location.

Item #	Quantity	Unit	Material	Remarks
1	1	m <sup>2</sup>	Concrete	Foundation
2	1	m <sup>2</sup>	Concrete	Column
3	1	m <sup>2</sup>	Concrete	Slab
4	1	m <sup>2</sup>	Concrete	Wall
5	1	m <sup>2</sup>	Concrete	Roof
6	1	m <sup>2</sup>	Concrete	Floor
7	1	m <sup>2</sup>	Concrete	Foundation
8	1	m <sup>2</sup>	Concrete	Column
9	1	m <sup>2</sup>	Concrete	Slab
10	1	m <sup>2</sup>	Concrete	Wall
11	1	m <sup>2</sup>	Concrete	Roof
12	1	m <sup>2</sup>	Concrete	Floor



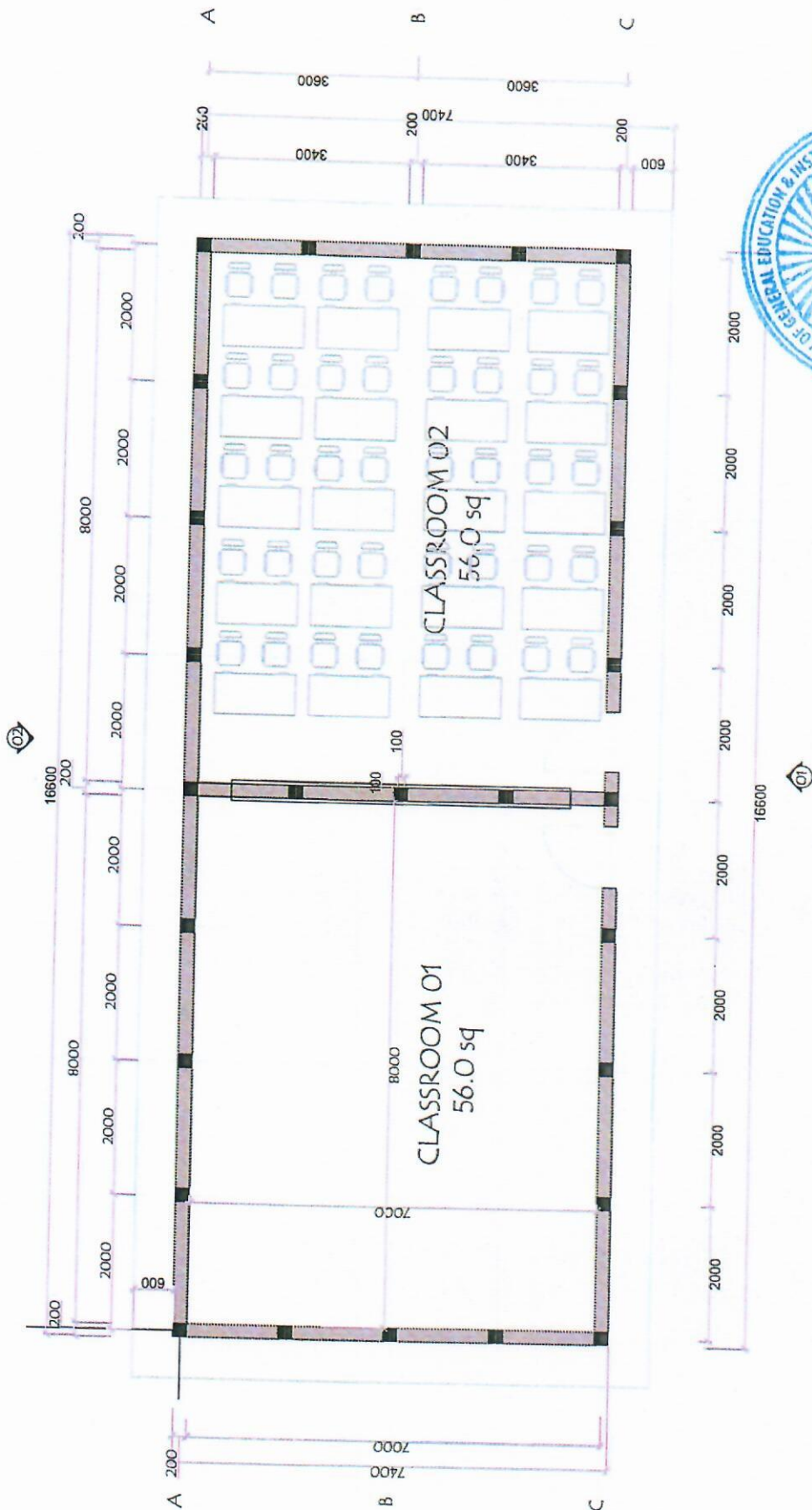

	<b>TITLE</b> PROPOSED_TLS DESIGN UNICEF_SOUTH_SUDAN	No. 01	DATE 14/03/2021	PROJECT UNICEF_SOUTH_SUDAN	DATE 14/03/2021	APPROVED BY 	DATE 14/03/2021
		DATE 14/03/2021	DATE 14/03/2021	DATE 14/03/2021	DATE 14/03/2021		

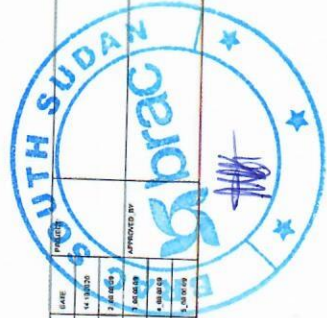
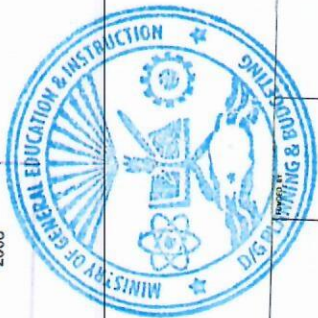

ARCHITECTURAL FLOOR PLAN  
Scale: 1:100



 <b>unicef</b>	<b>TITLE:</b> PROPOSED_TLS		<b>NO:</b> 01	<b>REVISION</b> 1. REV. APPROVED FOR CONSTRUCTION	<b>SCALE</b> A200	<b>DATE</b> 14/10/2020	<b>REVISION</b> 1. REV. APPROVED FOR CONSTRUCTION 2. REV. APPROVED FOR CONSTRUCTION 3. REV. APPROVED FOR CONSTRUCTION 4. REV. APPROVED FOR CONSTRUCTION 5. REV. APPROVED FOR CONSTRUCTION	<b>DESIGN:</b> UNICEF_SOUTH_SUDAN	<b>APPROVED BY:</b> 	<b>APPROVED BY:</b> 	<b>DATE</b> 14/10/2020
	<b>DESIGN:</b> UNICEF_SOUTH_SUDAN		<b>NO:</b> 01	<b>REVISION</b> 1. REV. APPROVED FOR CONSTRUCTION	<b>SCALE</b> A200	<b>DATE</b> 14/10/2020	<b>REVISION</b> 1. REV. APPROVED FOR CONSTRUCTION 2. REV. APPROVED FOR CONSTRUCTION 3. REV. APPROVED FOR CONSTRUCTION 4. REV. APPROVED FOR CONSTRUCTION 5. REV. APPROVED FOR CONSTRUCTION	<b>DESIGN:</b> UNICEF_SOUTH_SUDAN	<b>APPROVED BY:</b> 	<b>APPROVED BY:</b> 	<b>DATE</b> 14/10/2020

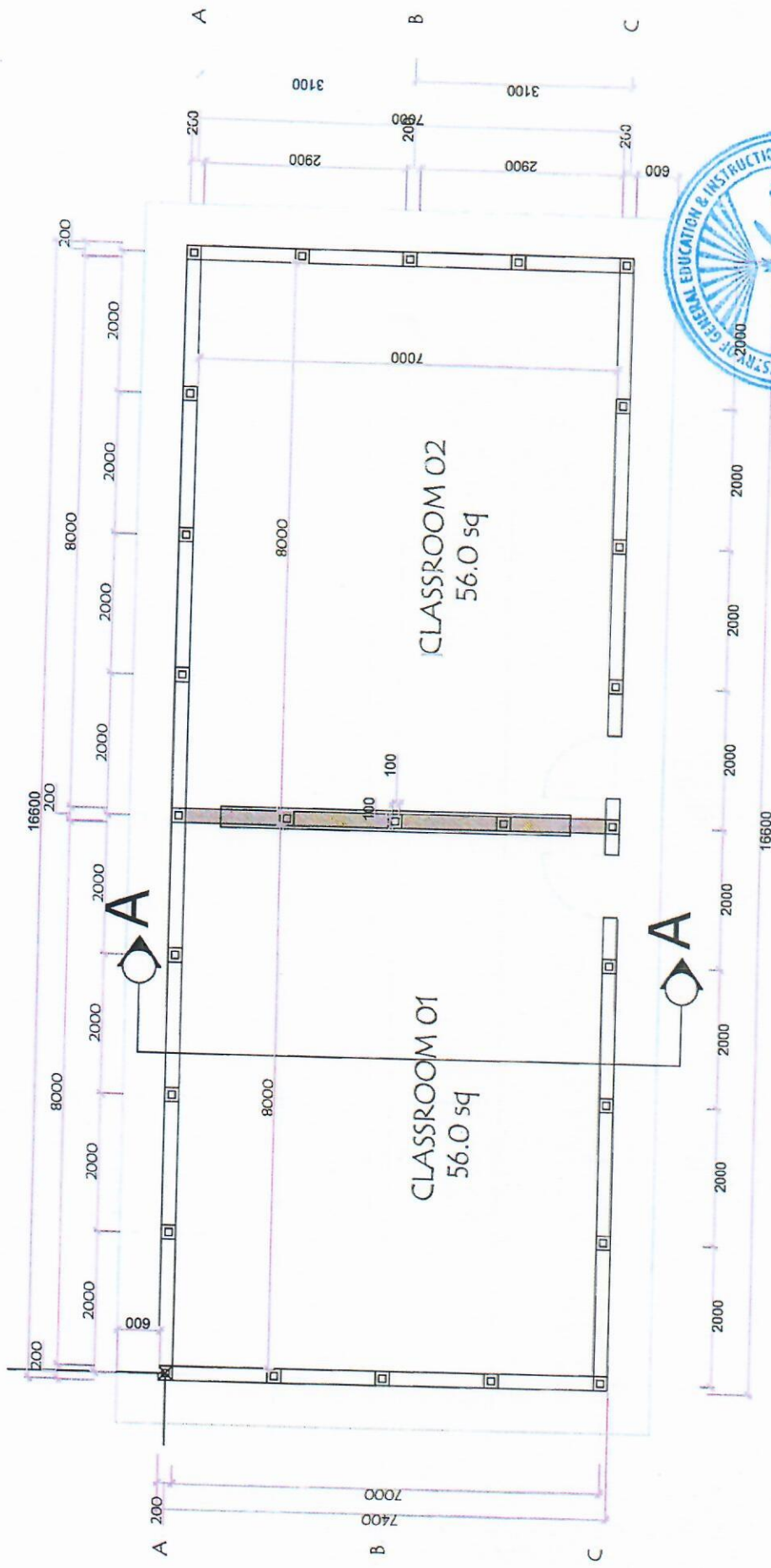

STRUCTURAL FLOOR PLAN

	TITLE:	PROPOSED_TLS	DESIGN:	UNICEF_SOUTH_SUDAN
	PROJECT:		DATE:	11/11/2023
	INDEX:	1. A100	REVISION:	1. REVISED PLAN (EXAMINATION/REVISION)
	NO.:	01	REVISION:	2. REVISED
	DATE:	11/11/2023	REVISION:	3. REVISED
	NO.:	01	REVISION:	4. REVISED
	DATE:	11/11/2023	REVISION:	5. REVISED
	NO.:	01	REVISION:	6. REVISED
	DATE:	11/11/2023	REVISION:	7. REVISED
	NO.:	01	REVISION:	8. REVISED
	DATE:	11/11/2023	REVISION:	9. REVISED
	NO.:	01	REVISION:	10. REVISED
	DATE:	11/11/2023	REVISION:	11. REVISED
	NO.:	01	REVISION:	12. REVISED
	DATE:	11/11/2023	REVISION:	13. REVISED
	NO.:	01	REVISION:	14. REVISED
	DATE:	11/11/2023	REVISION:	15. REVISED
	NO.:	01	REVISION:	16. REVISED
	DATE:	11/11/2023	REVISION:	17. REVISED
	NO.:	01	REVISION:	18. REVISED
	DATE:	11/11/2023	REVISION:	19. REVISED
	NO.:	01	REVISION:	20. REVISED
	DATE:	11/11/2023	REVISION:	21. REVISED
	NO.:	01	REVISION:	22. REVISED
	DATE:	11/11/2023	REVISION:	23. REVISED
	NO.:	01	REVISION:	24. REVISED
	DATE:	11/11/2023	REVISION:	25. REVISED
	NO.:	01	REVISION:	26. REVISED
	DATE:	11/11/2023	REVISION:	27. REVISED
	NO.:	01	REVISION:	28. REVISED
	DATE:	11/11/2023	REVISION:	29. REVISED
	NO.:	01	REVISION:	30. REVISED
	DATE:	11/11/2023	REVISION:	31. REVISED
	NO.:	01	REVISION:	32. REVISED
	DATE:	11/11/2023	REVISION:	33. REVISED
	NO.:	01	REVISION:	34. REVISED
	DATE:	11/11/2023	REVISION:	35. REVISED
	NO.:	01	REVISION:	36. REVISED
	DATE:	11/11/2023	REVISION:	37. REVISED
	NO.:	01	REVISION:	38. REVISED
	DATE:	11/11/2023	REVISION:	39. REVISED
	NO.:	01	REVISION:	40. REVISED
	DATE:	11/11/2023	REVISION:	41. REVISED
	NO.:	01	REVISION:	42. REVISED
	DATE:	11/11/2023	REVISION:	43. REVISED
	NO.:	01	REVISION:	44. REVISED
	DATE:	11/11/2023	REVISION:	45. REVISED
	NO.:	01	REVISION:	46. REVISED
	DATE:	11/11/2023	REVISION:	47. REVISED
	NO.:	01	REVISION:	48. REVISED
	DATE:	11/11/2023	REVISION:	49. REVISED
	NO.:	01	REVISION:	50. REVISED
	DATE:	11/11/2023	REVISION:	51. REVISED
	NO.:	01	REVISION:	52. REVISED
	DATE:	11/11/2023	REVISION:	53. REVISED
	NO.:	01	REVISION:	54. REVISED
	DATE:	11/11/2023	REVISION:	55. REVISED
	NO.:	01	REVISION:	56. REVISED
	DATE:	11/11/2023	REVISION:	57. REVISED
	NO.:	01	REVISION:	58. REVISED
	DATE:	11/11/2023	REVISION:	59. REVISED
	NO.:	01	REVISION:	60. REVISED
	DATE:	11/11/2023	REVISION:	61. REVISED
	NO.:	01	REVISION:	62. REVISED
	DATE:	11/11/2023	REVISION:	63. REVISED
	NO.:	01	REVISION:	64. REVISED
	DATE:	11/11/2023	REVISION:	65. REVISED
	NO.:	01	REVISION:	66. REVISED
	DATE:	11/11/2023	REVISION:	67. REVISED
	NO.:	01	REVISION:	68. REVISED
	DATE:	11/11/2023	REVISION:	69. REVISED
	NO.:	01	REVISION:	70. REVISED
	DATE:	11/11/2023	REVISION:	71. REVISED
	NO.:	01	REVISION:	72. REVISED
	DATE:	11/11/2023	REVISION:	73. REVISED
	NO.:	01	REVISION:	74. REVISED
	DATE:	11/11/2023	REVISION:	75. REVISED
	NO.:	01	REVISION:	76. REVISED
	DATE:	11/11/2023	REVISION:	77. REVISED
	NO.:	01	REVISION:	78. REVISED
	DATE:	11/11/2023	REVISION:	79. REVISED
	NO.:	01	REVISION:	80. REVISED
	DATE:	11/11/2023	REVISION:	81. REVISED
	NO.:	01	REVISION:	82. REVISED
	DATE:	11/11/2023	REVISION:	83. REVISED
	NO.:	01	REVISION:	84. REVISED
	DATE:	11/11/2023	REVISION:	85. REVISED
	NO.:	01	REVISION:	86. REVISED
	DATE:	11/11/2023	REVISION:	87. REVISED
	NO.:	01	REVISION:	88. REVISED
	DATE:	11/11/2023	REVISION:	89. REVISED
	NO.:	01	REVISION:	90. REVISED
	DATE:	11/11/2023	REVISION:	91. REVISED
	NO.:	01	REVISION:	92. REVISED
	DATE:	11/11/2023	REVISION:	93. REVISED
	NO.:	01	REVISION:	94. REVISED
	DATE:	11/11/2023	REVISION:	95. REVISED
	NO.:	01	REVISION:	96. REVISED
	DATE:	11/11/2023	REVISION:	97. REVISED
	NO.:	01	REVISION:	98. REVISED
	DATE:	11/11/2023	REVISION:	99. REVISED
	NO.:	01	REVISION:	100. REVISED

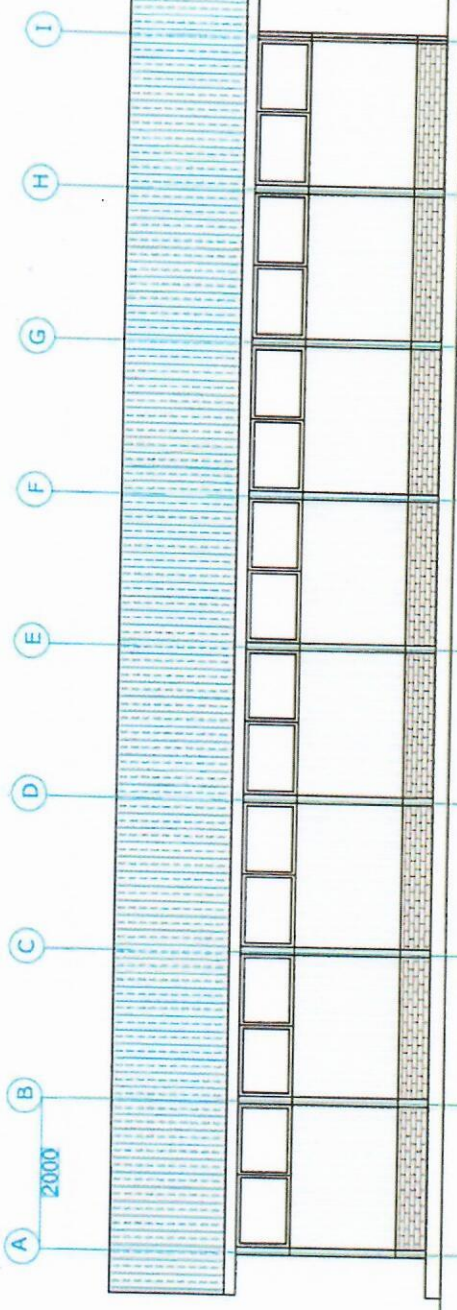

REAR ELEVATION  
Scale 1:100

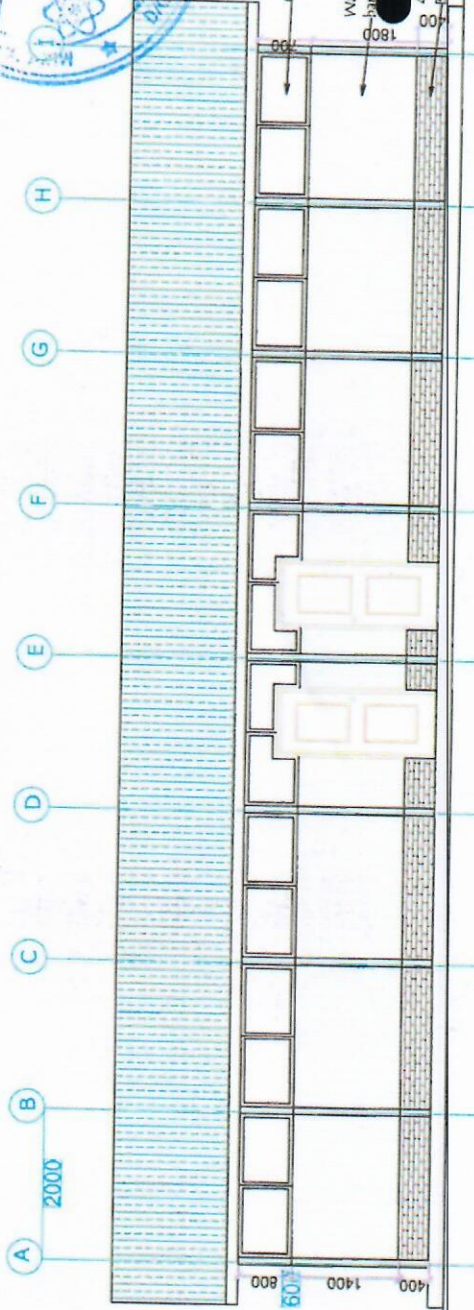

FRONT ELEVATION  
Scale 1:100

	TITLE	PROPOSED_TLS	NO.	01	REVISION	DATE	PROJECT	DESIGNED BY	DATE	APPROVED BY	DATE	APPROVED BY	DATE
	DESIGNER	UNICEF_SOUTH_SUDAN	NO.	A300	1. REV	14.01.2022	BRAC SOUTH SUDAN	DESIGNED BY	2.01.2022	APPROVED BY	04.01.2022	DESIGNED BY	04.01.2022
					2. REV	2.01.2022							
					3. REV	2.01.2022							
					4. REV	04.01.2022							
					5. REV	04.01.2022							
					6. REV	04.01.2022							

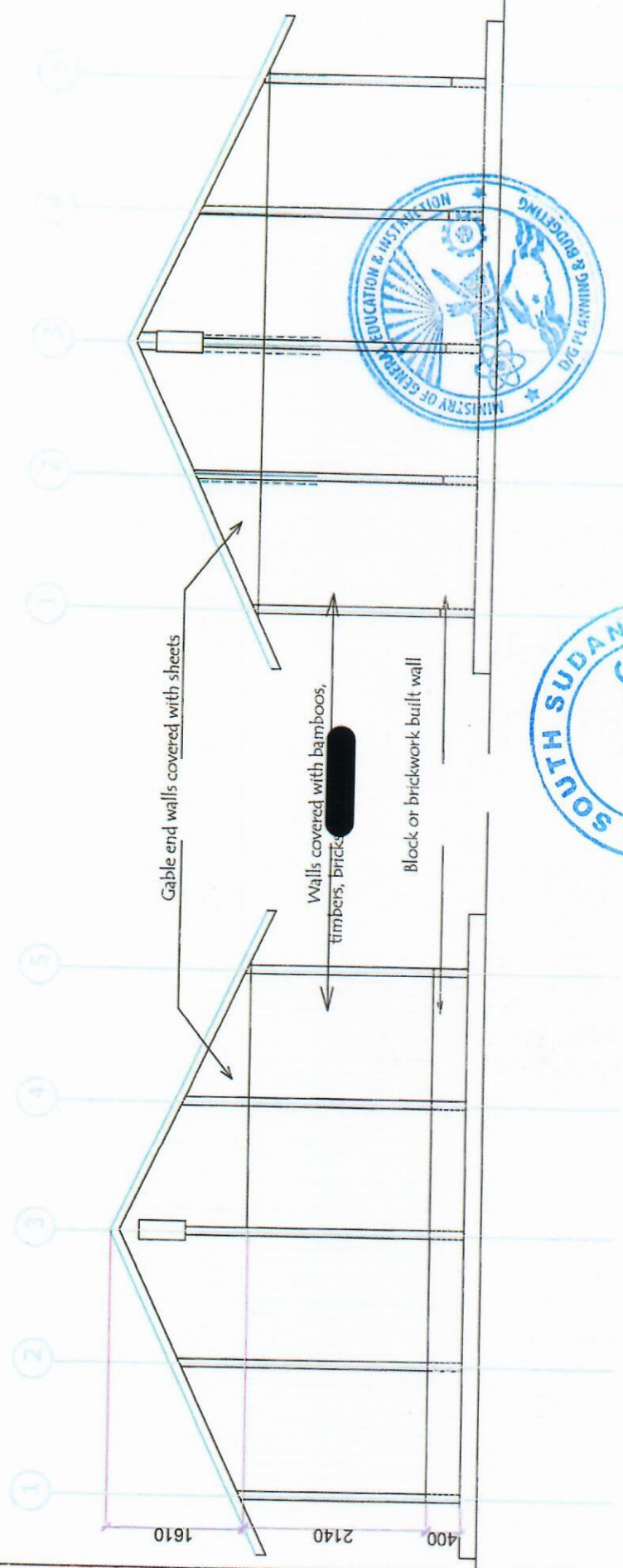

END ELEVATION  
Scale 1:100

LEFT END ELEVATION  
Scale 1:100

	TITLE	PROPOSED_TLS	NO.	01	INDEX	1. INDEX	REVISION	1. REVISION	DATE	11.10.2022	PROJECT		PROJECT BY	
	DESIGN	UNICEF_SOUTH_SUDAN	DATE	A500	2. INDEX	2. REVISION	2. REVISION	2. REVISION	2. REVISION	2. REVISION	APPROVED BY		APPROVED BY	
					3. INDEX	3. REVISION	3. REVISION	3. REVISION	3. REVISION	3. REVISION				
					4. INDEX	4. REVISION	4. REVISION	4. REVISION	4. REVISION	4. REVISION				
					5. INDEX	5. REVISION	5. REVISION	5. REVISION	5. REVISION	5. REVISION				

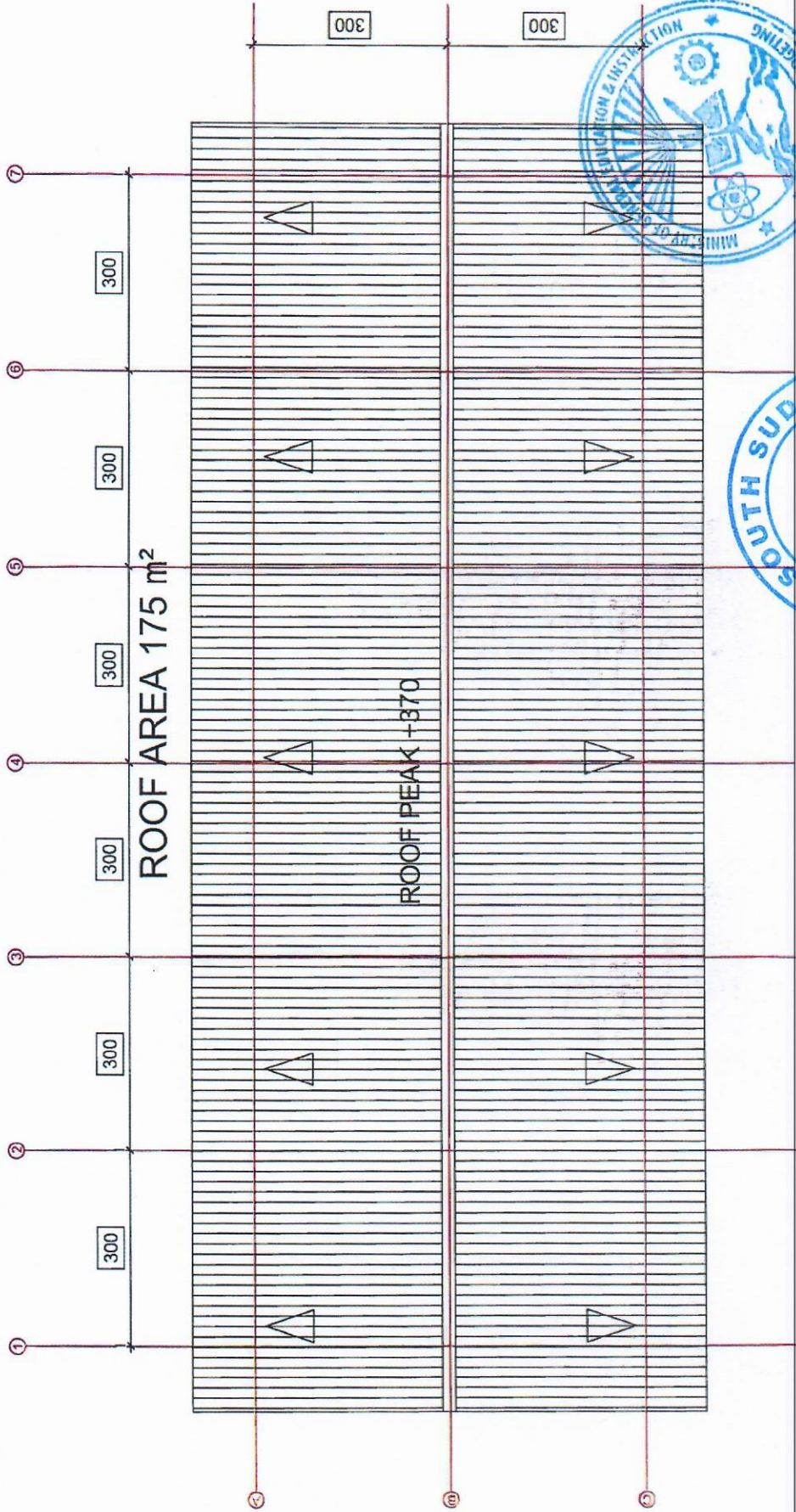

ROOF ARCH.  
SCALE 1:75

	TITLE:	PROPOSED_TLS	NO:	01	REVISION:	DATE:	PROJECT:	APPROVED BY:	SIGNATURE:
	DESIGN:	UNICEF_SOUTH_SUDAN	DATE:	14/10/2020	REVISION:	DATE:	PROJECT:	APPROVED BY:	SIGNATURE:
					1. REV	14/10/2020			
					2. REV	20/09/19			
					3. REV	20/09/19			
					4. REV	14/08/19			
					5. REV	14/08/19			

**ROOF NOTES**

- G28 Corrugated colored roof sheets
- 40mm X 40mm X 1.5mm thick square section Steel Purlins on
- 60mm x 40mm x 1.5mm square hollow steel section Rafters on
- 40mm x 40mm x 1.5mm Square steel hollow section struts& ties on
- 60mm x 40mm x 1.5mm square steel section tie beam on
- Roof pitch 18 degrees

Top Rafter Level +2950

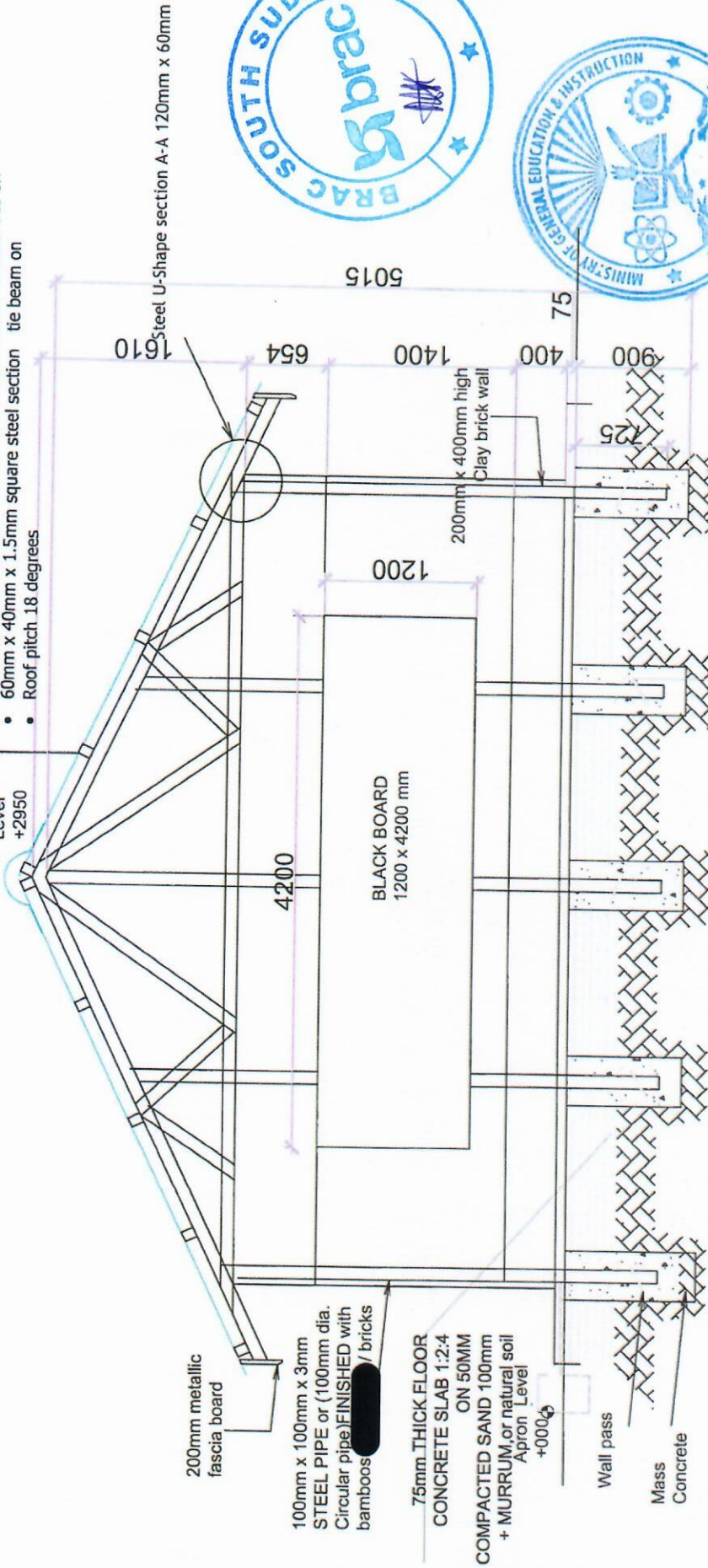

200mm metallic fascia board

100mm x 100mm x 3mm STEEL PIPE or (100mm dia. Circular pipe) FINISHED with bamboos / bricks

75mm THICK FLOOR CONCRETE SLAB 1:2:4 ON 50MM

COMPACTED SAND 100mm + MURRUM, or natural soil Apron Level +0000

Wall pass

Mass Concrete

1200

4200

5015

1610

654

1400

200mm x 400mm high Clay brick wall

400

900

400

**FOUNDATION NOTES**

- Floor screed finishing
- 20mm thick cement mortar screed 1:3
- 75mm thick RC C25 reinforced with BRC 8mm dia
- 50mm thick sand on,
- 200mm Well compacted wet murrum on,
- Well compacted natural soil

**SECTION A-A scale 1:100**

NOTE: IN LOCATION WITHOUT MURRAM LET'S USE THE NATURAL SOIL MIXED WITH SAND AND COMPACT TO REDUCE SHRINKAGE AND EXPANSION



	<b>TITLE</b> PROPOSED_TLS		SHEET NO. 01		DATE 11/02/2020		REGION BRAC/UNICEF, JERUSALEM OFFICES		DRAWN BY 2. B. ABDI		CHECKED BY 3. B. ABDI		APPROVED BY 4. B. ABDI		PROJECT NO.	
	DESIGN UNICEF_SOUTH_SUDAN		PROJECT		DATE 11/02/2020		REGION BRAC/UNICEF, JERUSALEM OFFICES		DRAWN BY 2. B. ABDI		CHECKED BY 3. B. ABDI		APPROVED BY 4. B. ABDI		PROJECT NO.	



**ROOF NOTES**

- G28 Corrugated colored roof sheets
- 40mm x 40mm x 2mm thick square section Steel Purlins on
- 60mm x 40mm x 2mm square hollow steel section Rafters on
- 40mm x 40mm x 2mm Square steel hollow section struts& ties on
- 60mm x 40mm x 2mm square steel section tie beam on
- Roof pitch 18 degrees

Top Rafter Level +2950

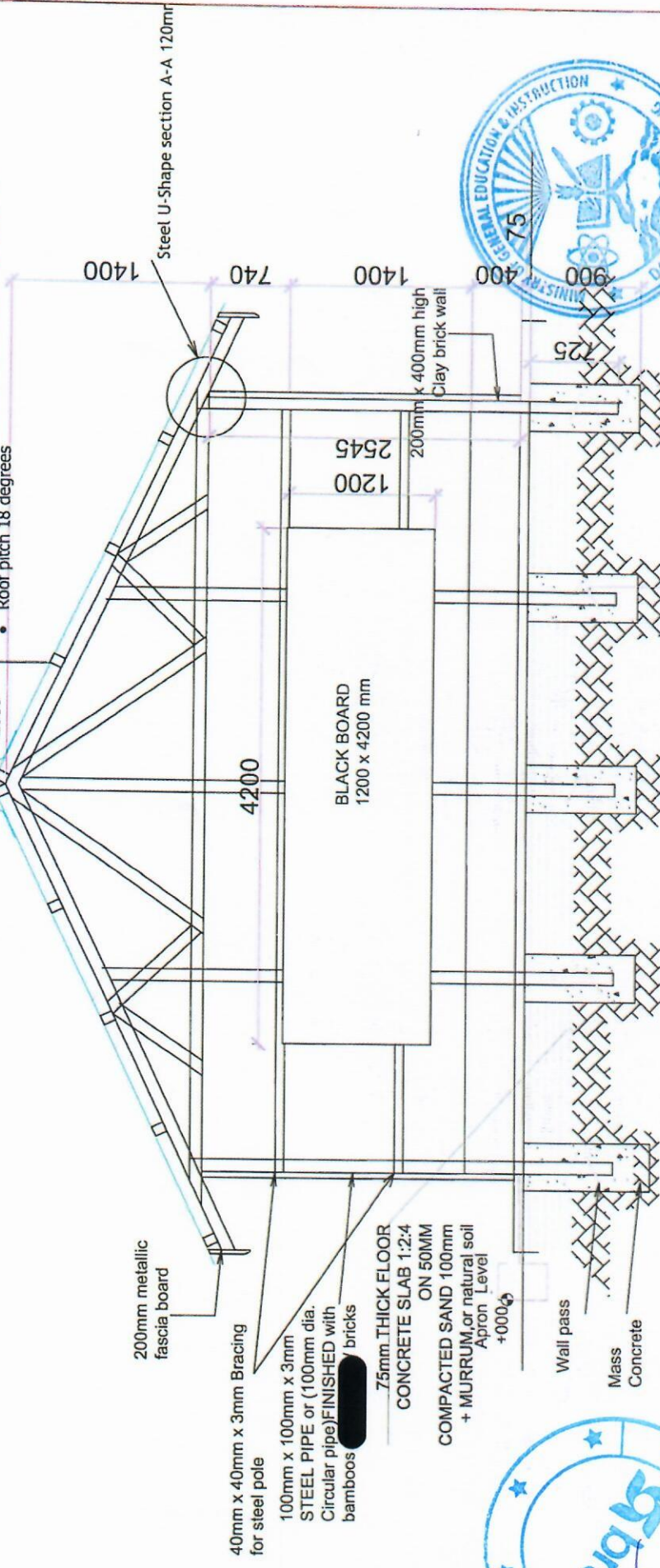

200mm metallic fascia board

40mm x 40mm x 3mm Bracing for steel pole

100mm x 100mm x 3mm STEEL PIPE or (100mm dia. Circular pipe) FINISHED with bamboos or bricks

75mm THICK FLOOR CONCRETE SLAB 1:2:4 ON 50MM COMPACTED SAND 100mm + MURRUM or natural soil Apron Level +0000

Wall pass  
Mass Concrete

4200

BLACK BOARD 1200 x 4200 mm

1200  
2545

200mm x 400mm high Clay brick wall



**FOUNDATION NOTES**

- Floor screed finishing
- 20mm thick cement mortar screed 1:3
- 75mm thick RC C25 reinforced with BRC 8mm dia
- 50mm thick sand on,
- 200mm Well compacted wet murrum on,
- Well compacted natural soil

**SECTION A-A** scale 1:100

NOTE: IN LOCATION WITHOUT MURRAM LET'S USE THE NATURAL SOIL MIXED WITH SAND AND COMPACT TO REDUCE SHRINKAGE AND EXPANSION



	TITLE: <b>PROPOSED_TLS</b> DESIGN: UNICEF_SOUTH_SUDAN		No. 01	INDEX: A500	REVISION: 1. REVISION, 2. REVISION, 3. REVISION, 4. REVISION, 5. REVISION	DATE: 14/11/2020, 23/09/2019, 10/09/2019, 04/08/2019, 11/08/2019	DRAWN BY: [Signature]	CHECKED BY: [Signature]	APPROVED BY: [Signature]	DATE: [ ]
	PROJECT: [ ]									

