

**REAR ELEVATION**

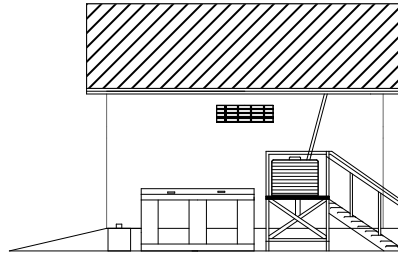

**FRONT ELEVATION**

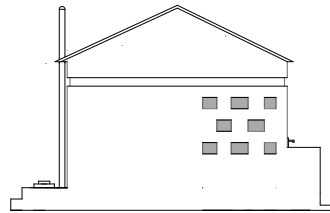

**RIGHT ELEVATION**

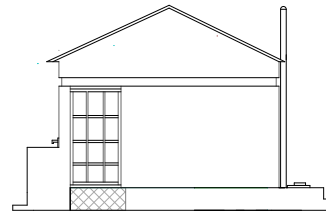

**LEFT ELEVATION**

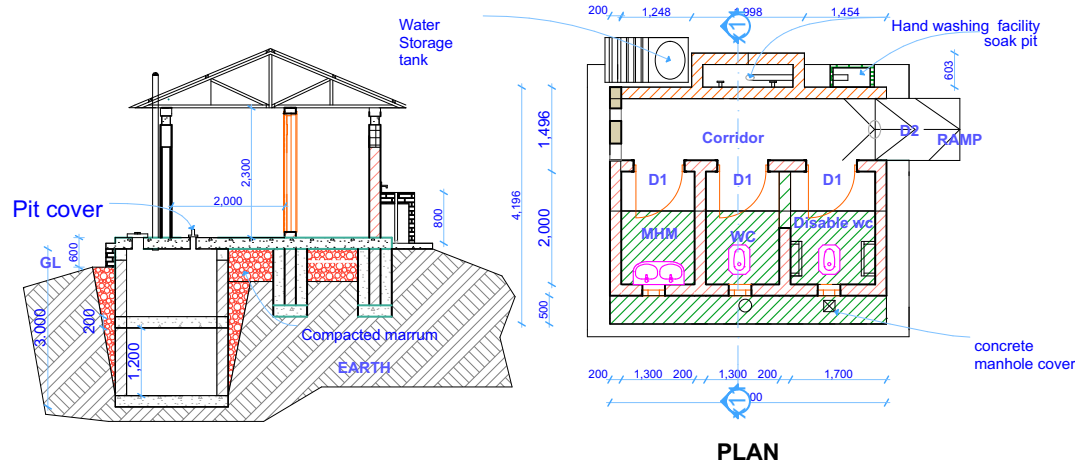

**CROSS-SECTION X-X**

**PLAN**

No.	Desc-	Qty	Size
1	W1	3	600x400
<b>windows schedule</b>			
<b>Doors schedules</b>			
No.	Desc-	Qty	Size
1	D1	3	900x2100
2	D2	1	1300x 1800

**Roof note**

Roof pitch 280

G28 Prepainted iron sheet on

2x3 hardwood purlins space @ 600c/c on

2x4 hardwood rafters @1500c/c

2x4 hardwood tie beam, struts and ties

3x4 2 hardwood wall plate

**FOUNDATION NOTES, RING BEAM AND BEAM**

200mmx300mm foundation beam

ratio 1:2:4 cement, sand, aggr.

600mm well compacted murrum fill.

**School Girls Latrine Block**