

GENERAL NOTES

- 1, ALL DIMENSIONS ARE IN MILLIMETERS UNLESS OTHERWISE STATED.
- 2, ALL DIMENSIONS TO BE CHECKED AND CONFIRMED ON SITE BEFORE COMMENCEMENT OF ANY WORK.
- 3, WRITTEN DIMENSIONS OVERRIDES SCALED DIMENSIONS, THUS ALL DIMENSIONS ARE TO BE READ AND NOT AT ANY TIME SCALED FROM THE DRAWING.
- 4, ANY DISCREPANCY TO BE REPORTED TO THE ACTED SITE ENGINEER/ PROJECT MANAGER PROMPTLY BEFORE PROCEEDING.

| No. | Description | Date |
|-----|-------------|------|
| | | |
| | | |
| | | |
| | | |
| | | |
| | | |
| | | |
| | | |
| | | |
| | | |

| | | |
|--------------------------|--|-------------------------|
| Design Status | WORKING DRAWING | |
| Client | ACTED SOUTH SUDAN | |
| Consultant | LADDER ENGINEERING AND GENERAL TRADING CO. LTD | |
| Project Name | 600 MT WAREHOUSE | |
| Location | BARAWEL, MARIDI COUNTY, WESTERN EQUATORIAL, SOUTH SUDAN | |
| Drawing Title | SITE PLAN | |
| Design & Drawing By | LADDER ENGINEERING | Date 10/22/22 |
| Checked and Approved By. | | Date |
| Scale | AS SHOWN | |
| Layout ID. | A01-17 | Revision |

1 Site Copy 1
1 : 1000

Esri, © OpenStreetMap contributors, HERE, Garmin, Foursquare, METI/NASA, USGS

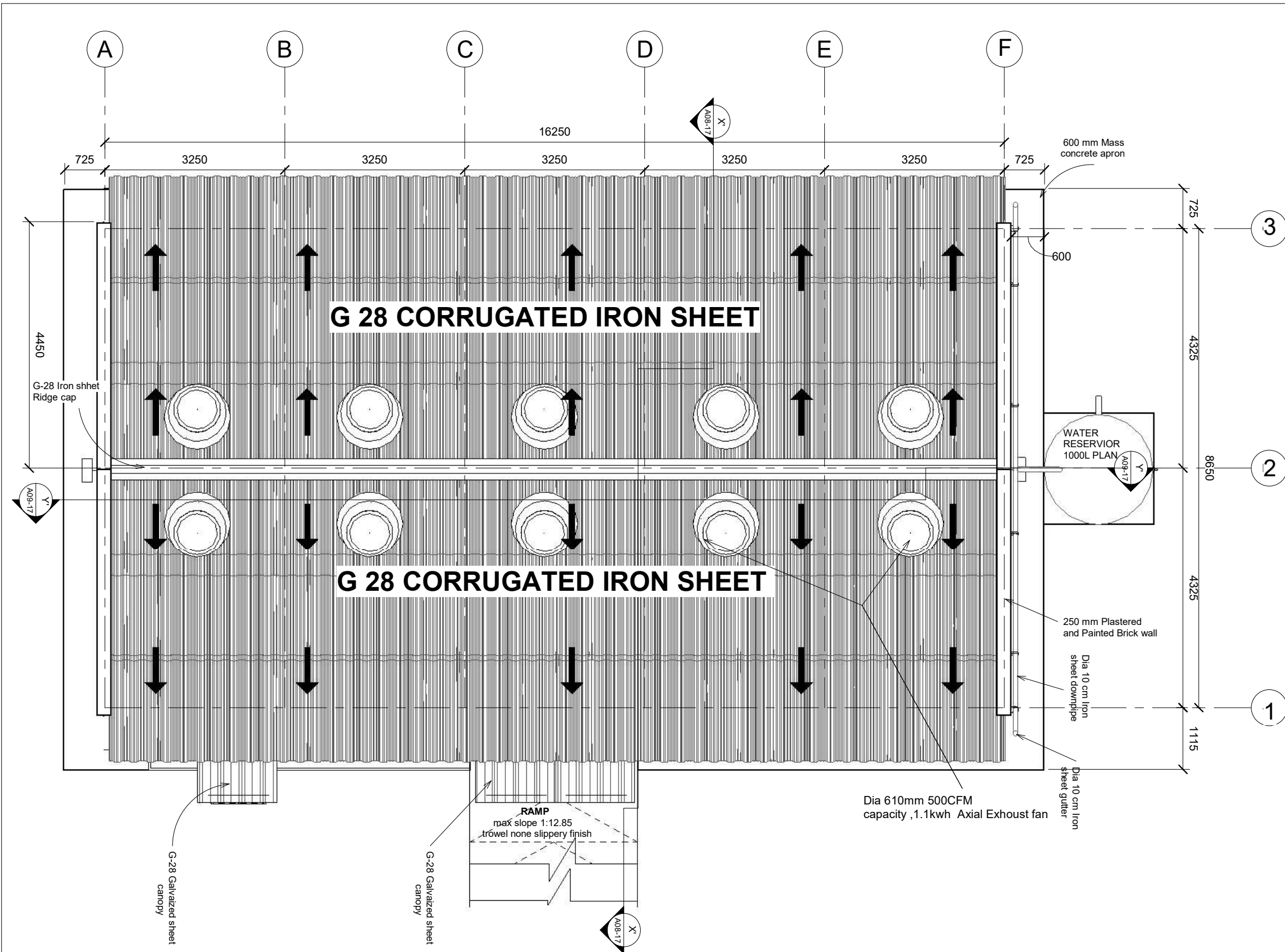

- GENERAL NOTES**
1. ALL DIMENSIONS ARE IN MILLIMETERS UNLESS OTHERWISE STATED.
 2. ALL DIMENSIONS TO BE CHECKED AND CONFIRMED ON SITE BEFORE COMMENCEMENT OF ANY WORK.
 3. WRITTEN DIMENSIONS OVERRIDES SCALED DIMENSIONS, THUS ALL DIMENSIONS ARE TO BE READ AND NOT AT ANY TIME SCALED FROM THE DRAWING.
 4. ANY DISCREPANCY TO BE REPORTED TO THE ACTED SITE ENGINEER/ PROJECT MANAGER PROMPTLY BEFORE PROCEEDING.

| No. | Description | Date |
|-----|-------------|------|
| | | |
| | | |
| | | |
| | | |
| | | |
| | | |
| | | |
| | | |
| | | |
| | | |

| | | |
|--------------------------|--|-------------------------|
| Design Status | WORKING DRAWING | |
| Client | ACTED SOUTH SUDAN | |
| Consultant | LADDER ENGINEERING AND GENERAL TRADING CO. LTD | |
| Project Name | 600 MT AGRO-WAREHOUSE | |
| Location | BARAWEL, MARIDI COUNTY, WESTERN EQUATORIAL, SOUTH SUDAN | |
| Drawing Title | ROOF PLAN | |
| Design & Drawing By | LADDER ENGINEERING | Date 10/17/22 |
| Checked and Approved By. | | Date |
| Scale | AS SHOWN | |
| Layout ID. | A02-17 | Revision |

ROOF PLAN

Scale **1 : 50**

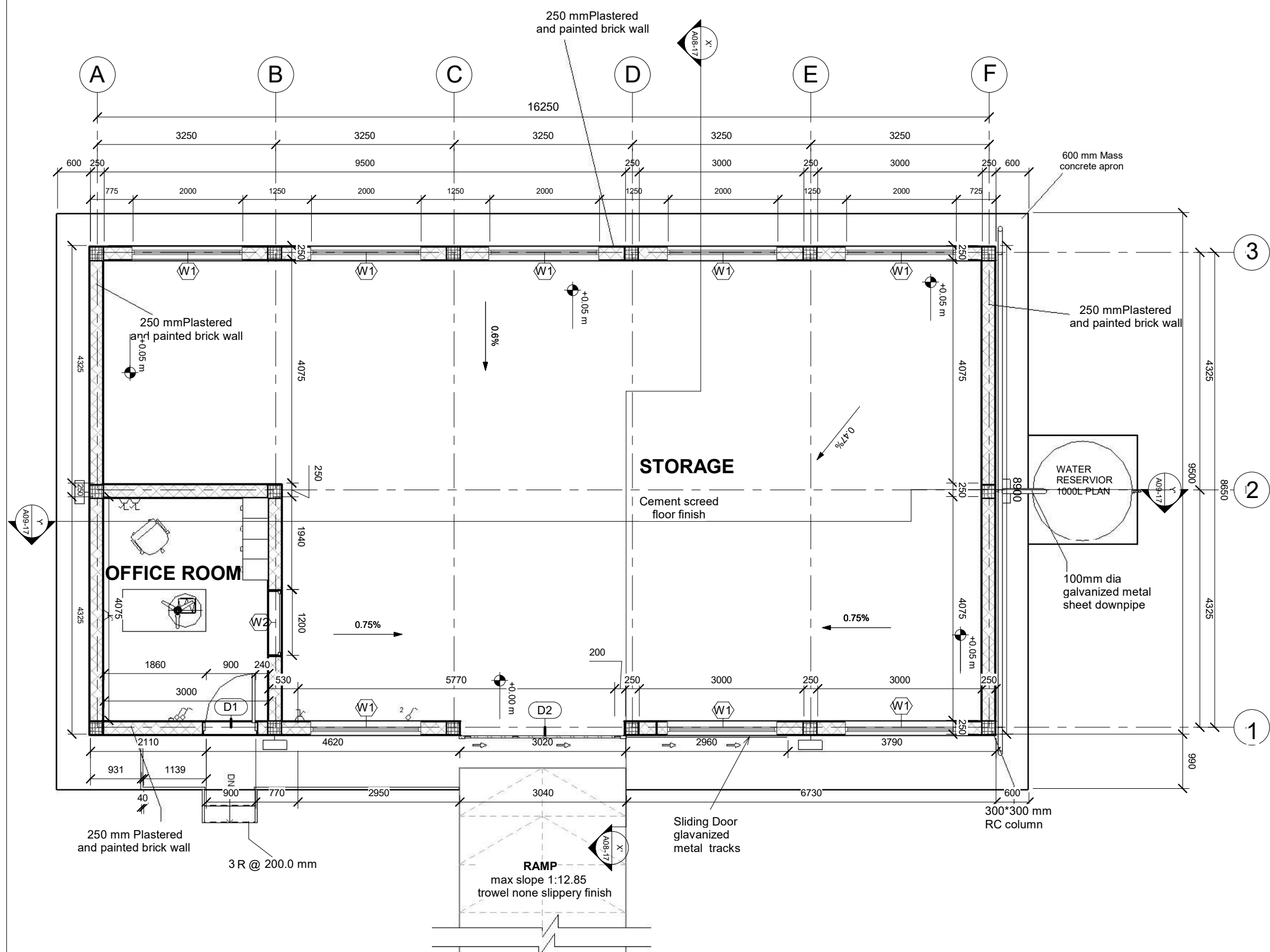

GROUND FLOOR PLAN

Scale 1 : 50

GENERAL NOTES

1. ALL DIMENSIONS ARE IN MILLIMETERS UNLESS OTHERWISE STATED.
2. ALL DIMENSIONS TO BE CHECKED AND CONFIRMED ON SITE BEFORE COMMENCEMENT OF ANY WORK.
3. WRITTEN DIMENSIONS OVERRIDES SCALED DIMENSIONS, THUS ALL DIMENSIONS ARE TO BE READ AND NOT AT ANY TIME SCALED FROM THE DRAWING.
4. ANY DISCREPANCY TO BE REPORTED TO THE ACTED SITE ENGINEER/ PROJECT MANAGER PROMPTLY BEFORE PROCEEDING.

| No. | Description | Date |
|-----|-------------|------|
| | | |
| | | |
| | | |
| | | |
| | | |
| | | |
| | | |
| | | |
| | | |
| | | |

| | | |
|--------------------------|--|-------------------------|
| Design Status | WORKING DRAWING | |
| Client | ACTED SOUTH SUDAN | |
| Consultant | LADDER ENGINEERING AND GENERAL TRADING CO. LTD | |
| Project Name | 600 MT AGRO-WAREHOUSE | |
| Location | BARAWEL, MARIDI COUNTY, WESTERN EQUATORIAL, SOUTH SUDAN | |
| Drawing Title | GROUND FLOOR PLAN | |
| Design & Drawing By | LADDER ENGINEERING | Date 10/17/22 |
| Checked and Approved By. | | Date |
| Scale | AS SHOWN | |
| Layout ID. | A03-17 | Revision |

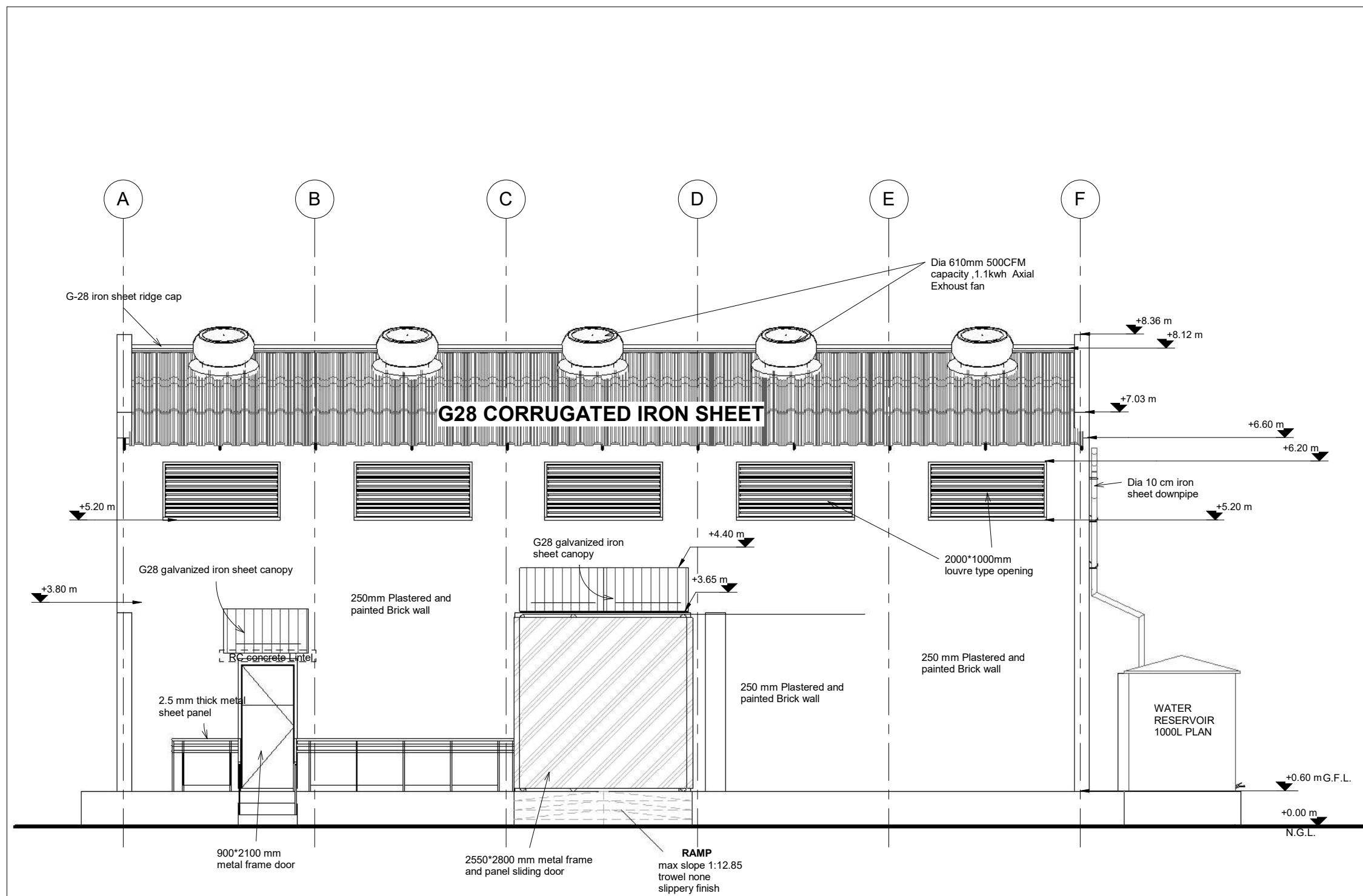

FRONT ELEVATION

Scale 1 : 50

GENERAL NOTES

- 1, ALL DIMENSIONS ARE IN MILLIMETERS UNLESS OTHERWISE STATED.
- 2, ALL DIMENSIONS TO BE CHECKED AND CONFIRMED ON SITE BEFORE COMMENCEMENT OF ANY WORK.
- 3, WRITTEN DIMENSIONS OVERRIDES SCALED DIMENSIONS, THUS ALL DIMENSIONS ARE TO BE READ AND NOT AT ANY TIME SCALED FROM THE DRAWING.
- 4, ANY DISCREPANCY TO BE REPORTED TO THE ACTED SITE ENGINEER/ PROJECT MANAGER PROMPTLY BEFORE PROCEEDING.

| No. | Description | Date |
|-----|-------------|------|
| | | |
| | | |
| | | |
| | | |
| | | |
| | | |
| | | |
| | | |
| | | |
| | | |

Design Status **WORKING DRAWING**

Client **ACTED SOUTH SUDAN**

Consultant **LADDER ENGINEERING AND GENERAL TRADING CO. LTD**

Project Name **600 MT AGRO-WAREHOUSE**

Location **BARAWEL, MARIDI COUNTY, WESTERN EQUATORIAL, SOUTH SUDAN**

Drawing Title **FRONT ELEVATION**

Design & Drawing By **LADDER ENGINEERING** Date **11/16/22**

Checked and Approved By. _____ Date _____

Scale **AS SHOWN**

Layout ID. **A04-17** Revision _____

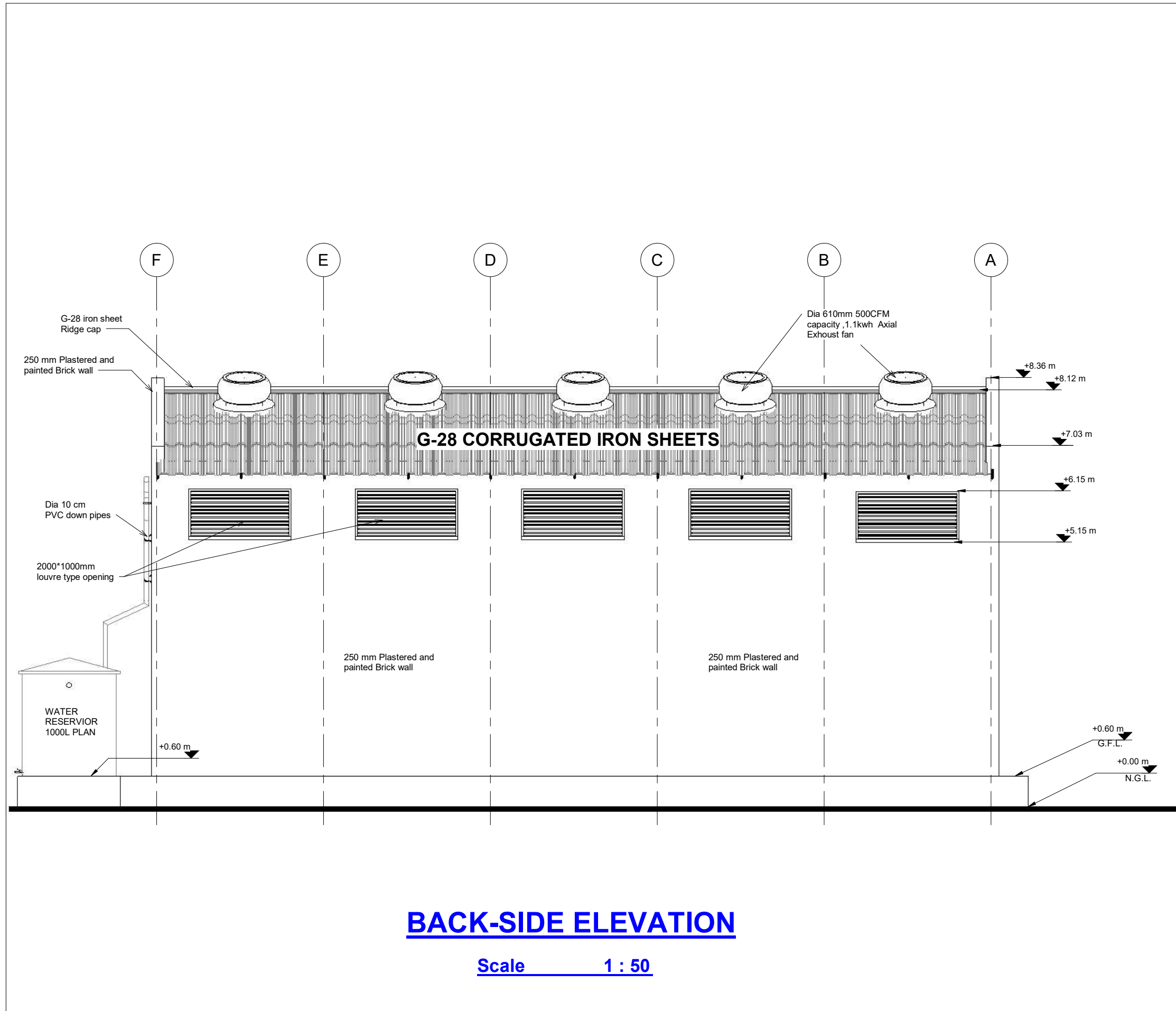

GENERAL NOTES

- 1, ALL DIMENSIONS ARE IN MILLIMETERS UNLESS OTHERWISE STATED.
- 2, ALL DIMENSIONS TO BE CHECKED AND CONFIRMED ON SITE BEFORE COMMENCEMENT OF ANY WORK.
- 3, WRITTEN DIMENSIONS OVERRIDES SCALED DIMENSIONS, THUS ALL DIMENSIONS ARE TO BE READ AND NOT AT ANY TIME SCALED FROM THE DRAWING.
- 4, ANY DISCREPANCY TO BE REPORTED TO THE ACTED SITE ENGINEER/ PROJECT MANAGER PROMPTLY BEFORE PROCEEDING.

| No. | Description | Date |
|-----|-------------|------|
| | | |
| | | |
| | | |
| | | |
| | | |
| | | |
| | | |
| | | |
| | | |
| | | |

| | | |
|--------------------------|--|------------------|
| Design Status | WORKING DRAWING | |
| Client | ACTED SOUTH SUDAN | |
| Consultant | LADDER ENGINEERING AND GENERAL TRADING CO. LTD | |
| Project Name | 600 MT AGRO-WAREHOUSE | |
| Location | BARAWEL, MARIDI COUNTY, WESTERN EQUATORIAL, SOUTH SUDAN | |
| Drawing Title | BACK-SIDE ELEVATION | |
| Design & Drawing By | LADDER ENGINEERING | Date 10/18/22 |
| Checked and Approved By. | | Date |
| Scale | AS SHOWN | |
| Layout ID. | A05-17 | Revision |

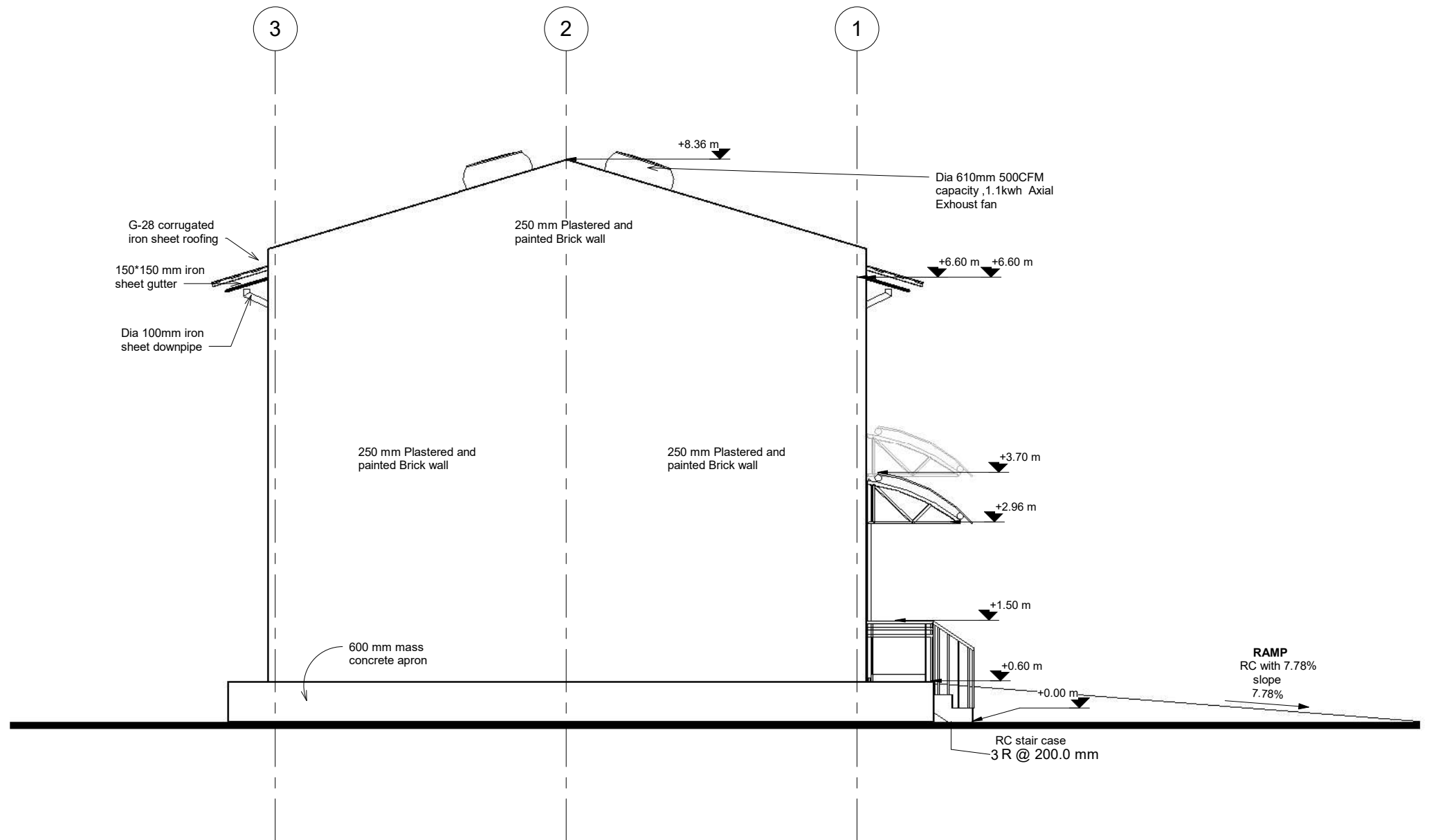

LEFT-SIDE ELEVATION

Scale 1 : 50

GENERAL NOTES

- 1, ALL DIMENSIONS ARE IN MILLIMETERS UNLESS OTHERWISE STATED.
- 2, ALL DIMENSIONS TO BE CHECHED AND CONFIRMED ON SITE BEFORE COMMENCEMENT OF ANY WORK.
- 3, WRITTEN DIMENSIONS OVERRIDES SCALED DIMENSIONS, THUS ALL DIMENSIONS ARE TO BE READ AND NOT AT ANY TIME SCALED FROM THE DRAWING.
- 4, ANY DISCREPANCY TO BE REPORTED TO THE ACTED SITE ENGINEER/ PROJECT MANAGER PROMTLY BEFORE PROCEEDING.

| No. | Description | Date |
|-----|-------------|------|
| | | |
| | | |
| | | |
| | | |
| | | |
| | | |
| | | |
| | | |
| | | |
| | | |

| | | |
|--------------------------|--|-------------------------|
| Design Status | WORKING DRAWING | |
| Client | ACTED SOUTH SUDAN | |
| Consultant | LADDER ENGINEERING AND GENERAL TRADING CO. LTD | |
| Project Name | 600 MT AGRO-WAREHOUSE | |
| Location | BARAWEL, MARIDI COUNTY, WESTERN EQUATORIAL, SOUTH SUDAN | |
| Drawing Title | LEFT-SIDE ELEVATION | |
| Design & Drawing By | LADDER ENGINEERING | Date 11/16/22 |
| Checked and Approved By. | | Date |
| Scale | AS SHOWN | |
| Layout ID. | A06-17 | Revision |

GENERAL NOTES

- 1, ALL DIMENSIONS ARE IN MILLIMETERS UNLESS OTHERWISE STATED.
- 2, ALL DIMENSIONS TO BE CHECHED AND CONFIRMED ON SITE BEFORE COMMENCEMENT OF ANY WORK.
- 3, WRITTEN DIMENSIONS OVERRIDES SCALED DIMENSIONS, THUS ALL DIMENSIONS ARE TO BE READ AND NOT AT ANY TIME SCALED FROM THE DRAWING.
- 4, ANY DISCREPANCY TO BE REPORTED TO THE ACTED SITE ENGINEER/ PROJECT MANAGER PROMTLY BEFORE PROCEEDING.

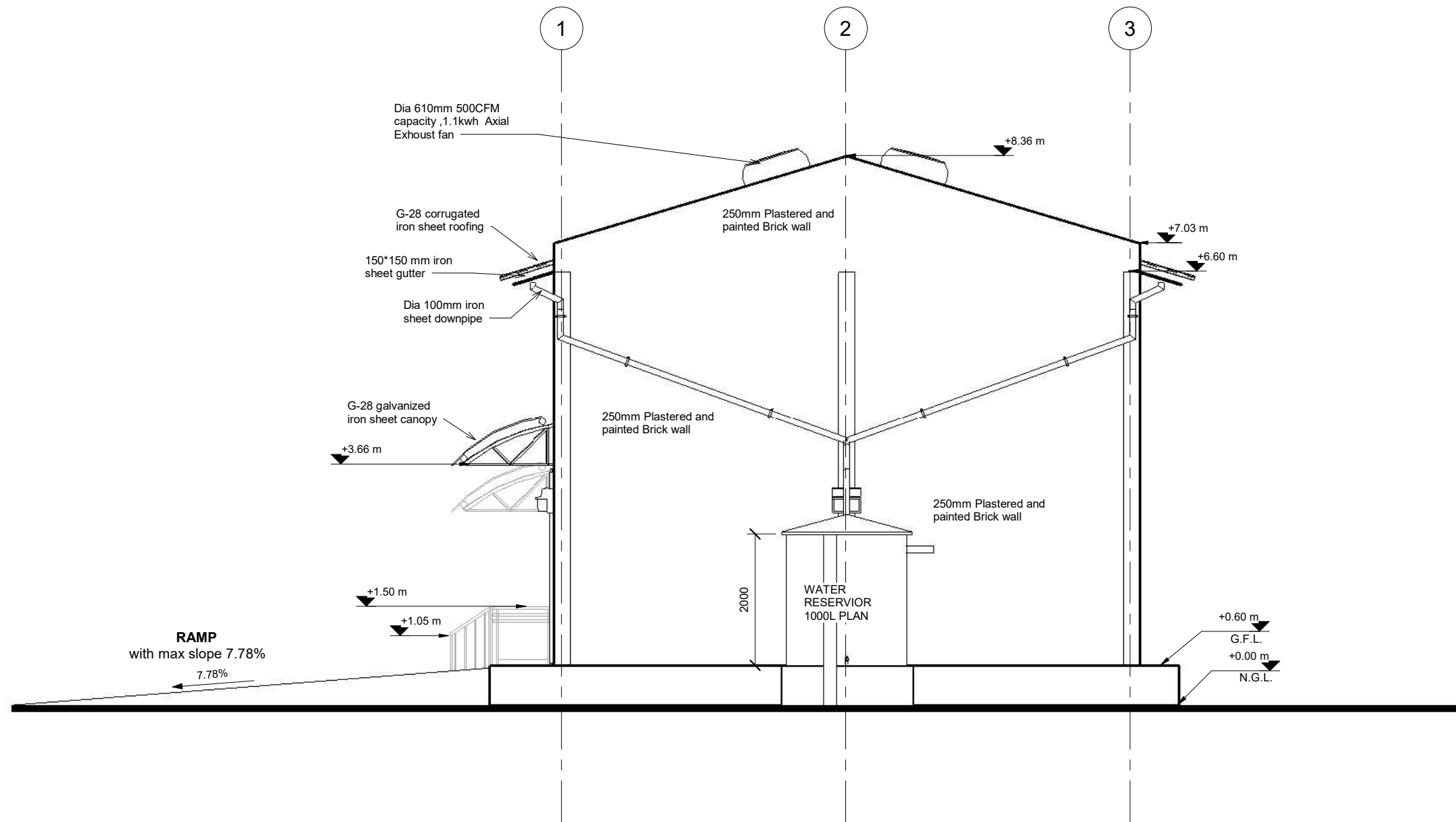

RIGHT-SIDE ELEVATION

Scale 1 : 50

| No. | Description | Date |
|-----|-------------|------|
| | | |
| | | |
| | | |
| | | |
| | | |
| | | |
| | | |
| | | |
| | | |
| | | |

| | | |
|---------------------------|--|--|
| Design Status | WORKING DRAWING | |
| Client | ACTED SOUTH SUDAN | |
| Consultant | LADDER ENGINEERING AND GENERAL TRADING CO. LTD | |
| Project Name | 600 MT AGRO-WAREHOUSE | |
| Location | BARAWEL, MARIDI COUNTY, WESTERN EQUATORIAL, SOUTH SUDAN | |
| Drawing Title | RIGHT-SIDE ELEVATION | |
| Design & Drawing By | Date | |
| LADDER ENGINEERING | 10/18/22 | |
| Checked and Approved By. | Date | |
| Scale | AS SHOWN | |
| Layout ID. | Revision | |
| A07-17 | | |

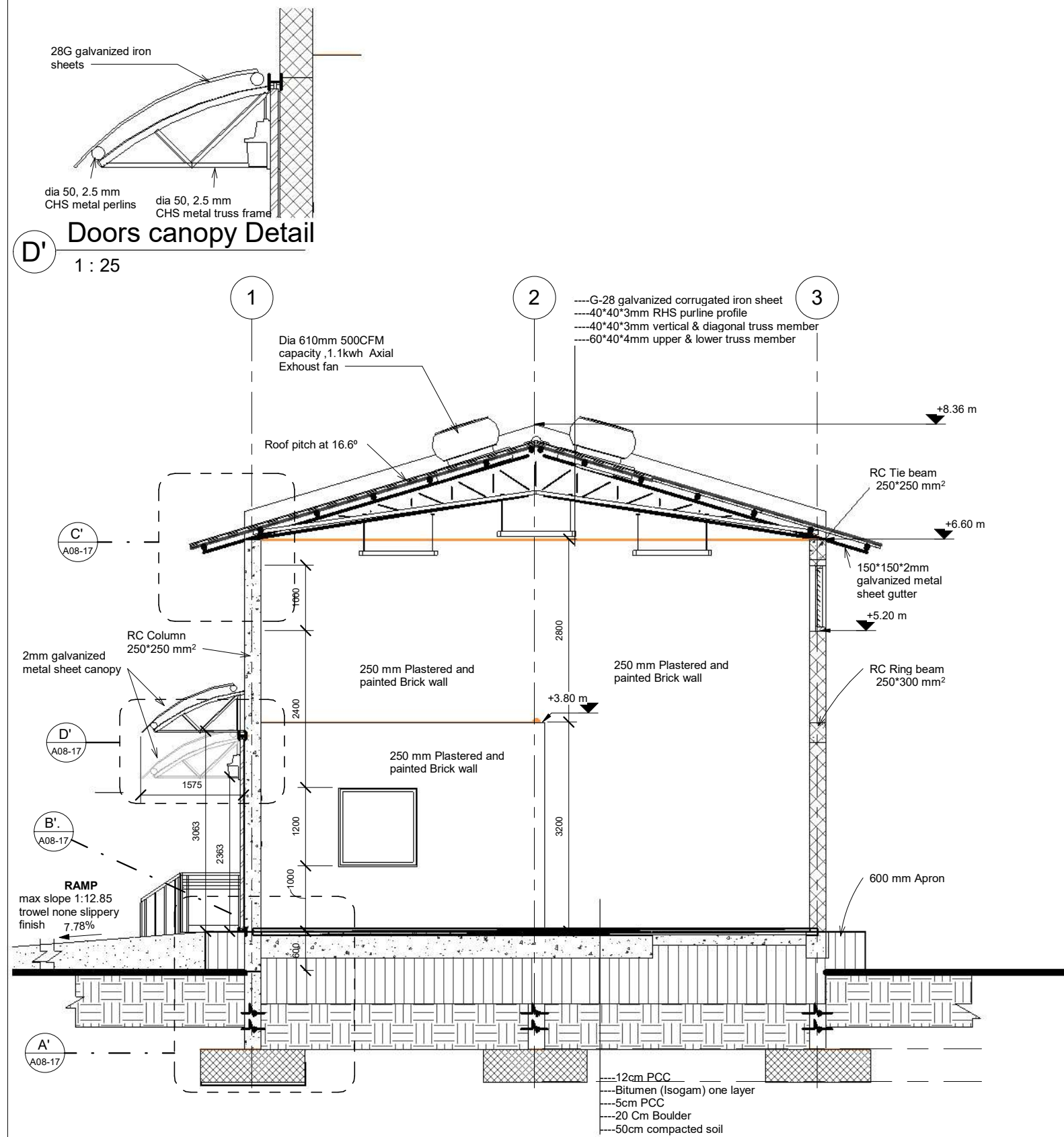

D' Doors canopy Detail
1 : 25

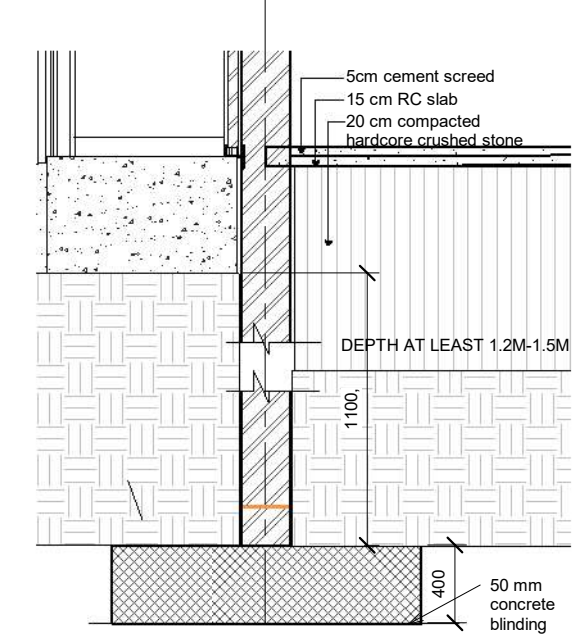
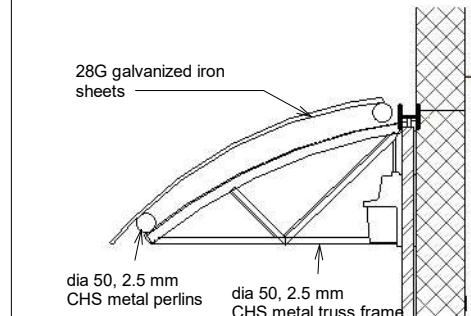

A' Foundation Detail
1 : 25

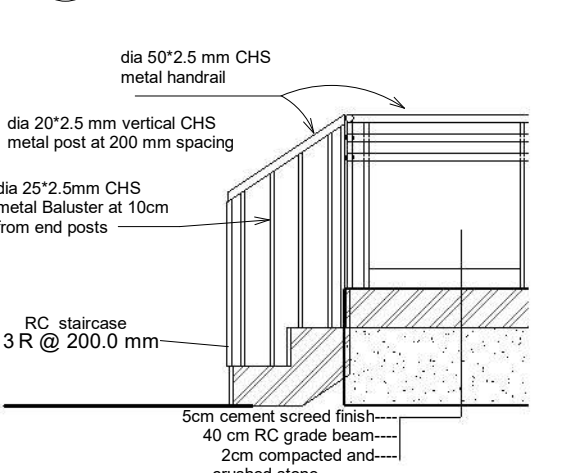

B' stair case detail
1 : 25

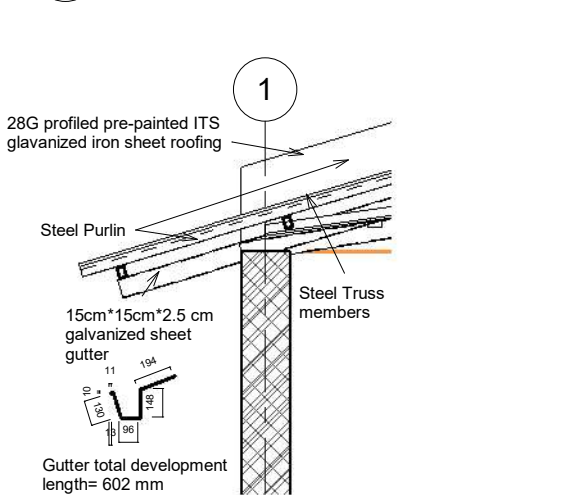

C' Gutter Detail
1 : 25

GENERAL NOTES

- 1, ALL DIMENSIONS ARE IN MILLIMETERS UNLESS OTHERWISE STATED.
- 2, ALL DIMENSIONS TO BE CHECKED AND CONFIRMED ON SITE BEFORE COMMENCEMENT OF ANY WORK.
- 3, WRITTEN DIMENSIONS OVERRIDES SCALED DIMENSIONS, THUS ALL DIMENSIONS ARE TO BE READ AND NOT AT ANY TIME SCALED FROM THE DRAWING.
- 4, ANY DISCREPANCY TO BE REPORTED TO THE ACTED SITE ENGINEER/ PROJECT MANAGER PROMPTLY BEFORE PROCEEDING.

| No. | Description | Date |
|-----|-------------|------|
| | | |
| | | |
| | | |
| | | |
| | | |
| | | |
| | | |
| | | |
| | | |
| | | |

Design Status
WORKING DRAWING

Client
ACTED SOUTH SUDAN

Consultant
LADDER ENGINEERING AND GENERAL TRADING CO. LTD

Project Name
600 MT AGRO-WAREHOUSE

Location
BARAWEL, MARIDI COUNTY, WESTERN EQUATORIAL, SOUTH SUDAN

Drawing Title
SECTION VIEW X'-X'

Design & Drawing By
LADDER ENGINEERING Date
10/17/22

Checked and Approved By. Date

Scale
AS SHOWN

Layout ID. Revision
A08-17

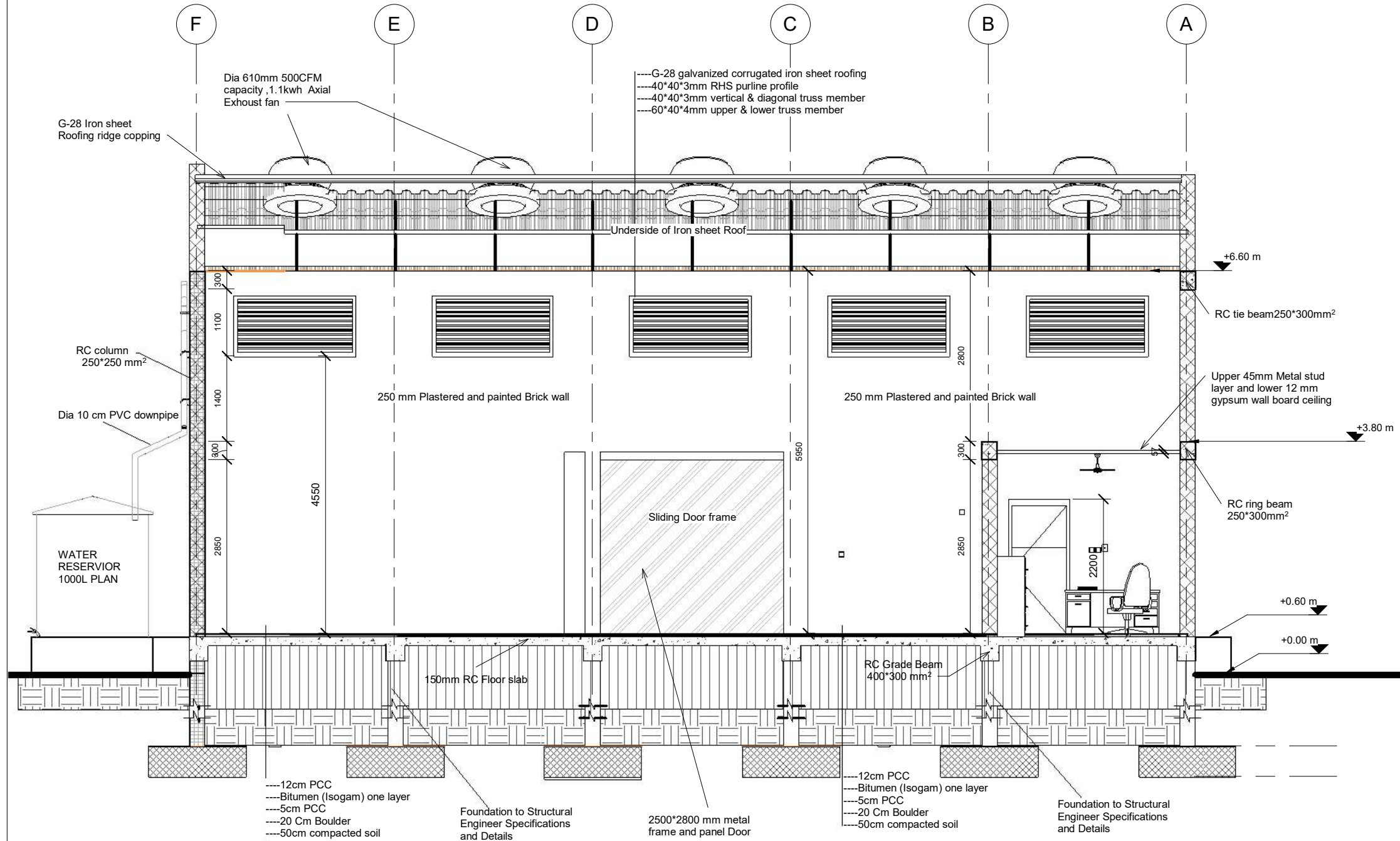

SECTION VIEW Y'-Y'

Scale 1 : 50

GENERAL NOTES

- 1, ALL DIMENSIONS ARE IN MILLIMETERS UNLESS OTHERWISE STATED.
- 2, ALL DIMENSIONS TO BE CHECKED AND CONFIRMED ON SITE BEFORE COMMENCEMENT OF ANY WORK.
- 3, WRITTEN DIMENSIONS OVERRIDES SCALED DIMENSIONS, THUS ALL DIMENSIONS ARE TO BE READ AND NOT AT ANY TIME SCALED FROM THE DRAWING.
- 4, ANY DISCREPANCY TO BE REPORTED TO THE ACTED SITE ENGINEER/ PROJECT MANAGER PROMPTLY BEFORE PROCEEDING.

| No. | Description | Date |
|-----|-------------|------|
| | | |
| | | |
| | | |
| | | |
| | | |
| | | |
| | | |
| | | |
| | | |
| | | |

| | | |
|--------------------------|--|-------------------------|
| Design Status | WORKING DRAWING | |
| Client | ACTED SOUTH SUDAN | |
| Consultant | LADDER ENGINEERING AND GENERAL TRADING CO. LTD | |
| Project Name | 600 MT AGRO-WAREHOUSE | |
| Location | BARAWEL, MARIDI COUNTY, WESTERN EQUATORIAL, SOUTH SUDAN | |
| Drawing Title | SECTION VIEW Y'-Y' | |
| Design & Drawing By | LADDER ENGINEERING | Date 10/18/22 |
| Checked and Approved By. | | Date |
| Scale | AS SHOWN | |
| Layout ID. | A09-17 | Revision |

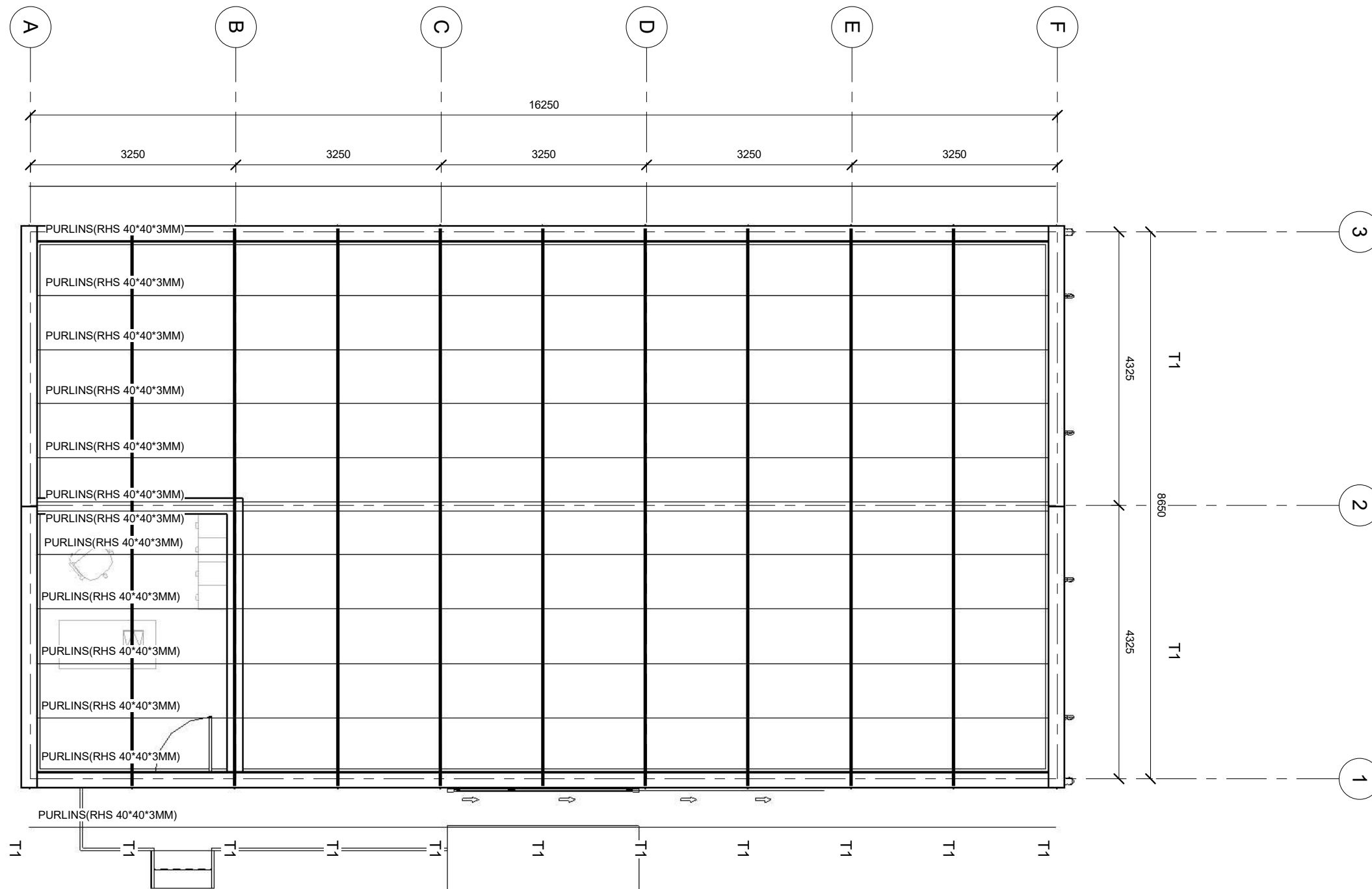

GENERAL NOTES

- 1, ALL DIMENSIONS ARE IN MILLIMETERS UNLESS OTHERWISE STATED.
- 2, ALL DIMENSIONS TO BE CHECKED AND CONFIRMED ON SITE BEFORE COMMENCEMENT OF ANY WORK.
- 3, WRITTEN DIMENSIONS OVERRIDES SCALED DIMENSIONS, THUS ALL DIMENSIONS ARE TO BE READ AND NOT AT ANY TIME SCALED FROM THE DRAWING.
- 4, ANY DISCREPANCY TO BE REPORTED TO THE ACTED SITE ENGINEER/ PROJECT MANAGER PROMPTLY BEFORE PROCEEDING.

| No. | Description | Date |
|-----|-------------|------|
| | | |
| | | |
| | | |
| | | |
| | | |
| | | |
| | | |
| | | |
| | | |
| | | |

| | | |
|--------------------------|--|------------------|
| Design Status | WORKING DRAWING | |
| Client | ACTED SOUTH SUDAN | |
| Consultant | LADDER ENGINEERING AND GENERAL TRADING CO. LTD | |
| Project Name | 600 MT AGRO-WAREHOUSE | |
| Location | BARAWEL, MARIDI COUNTY, WESTERN EQUATORIAL, SOUTH SUDAN | |
| Drawing Title | ROOF TRUSS LAYOUT | |
| Design & Drawing By | LADDER ENGINEERING | Date 11/16/22 |
| Checked and Approved By. | | Date |
| Scale | AS SHOWN | |
| Layout ID. | A10-17 | Revision |

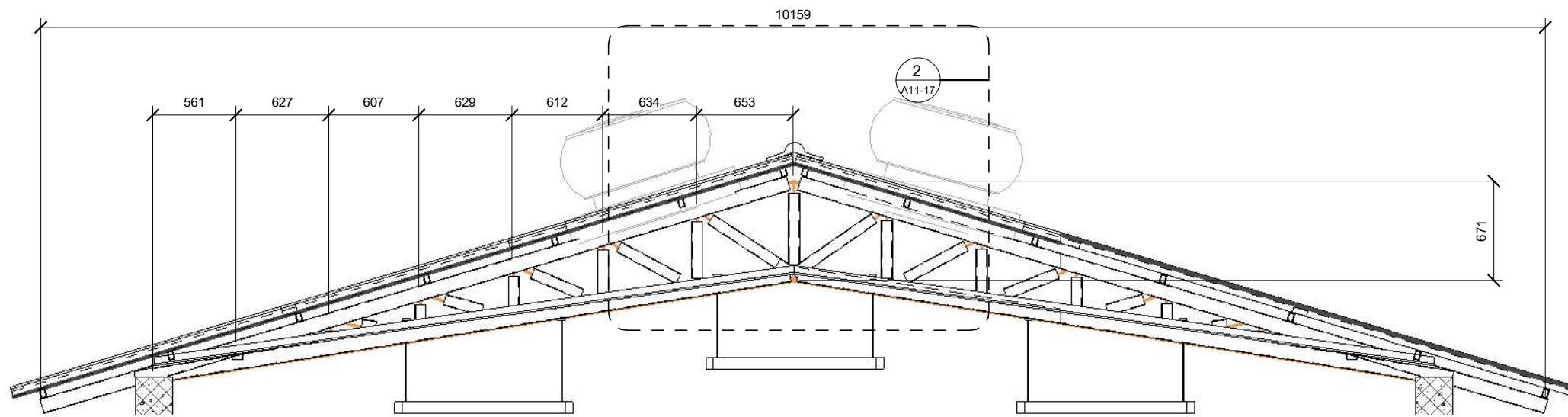

ROOF TRUSS (T1) DETAIL
SCALE 1:50

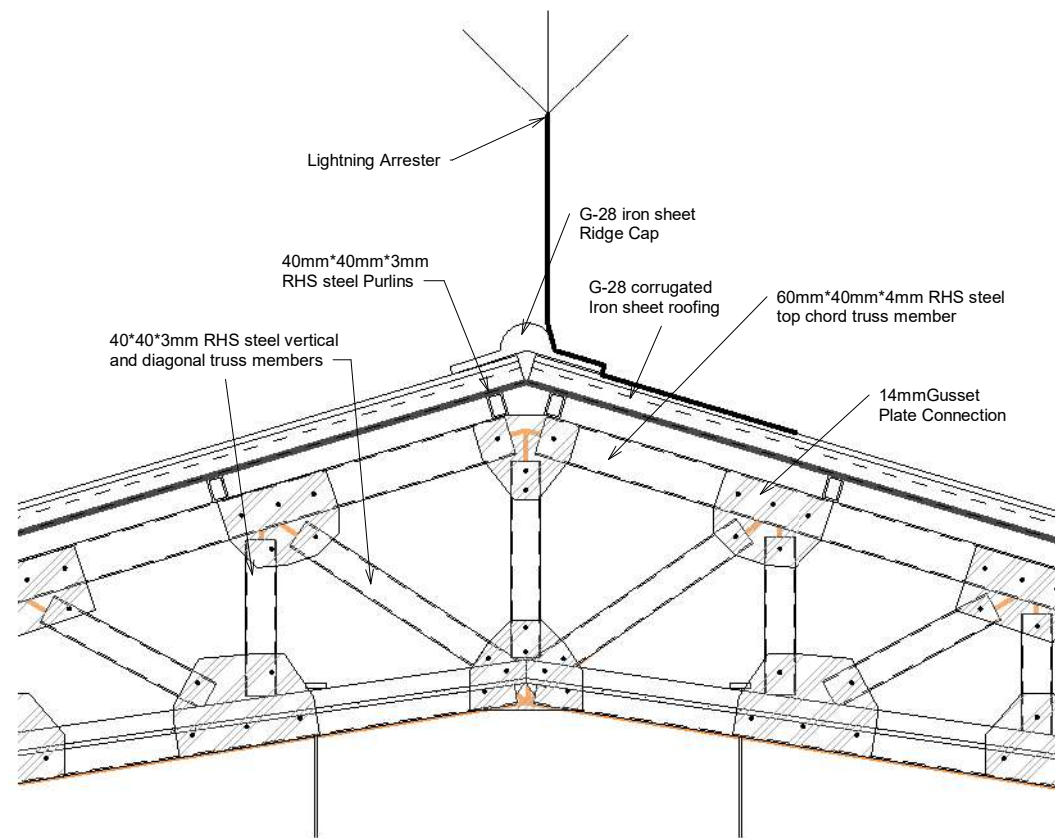

RIDGE DETAIL
SCALE 1:50

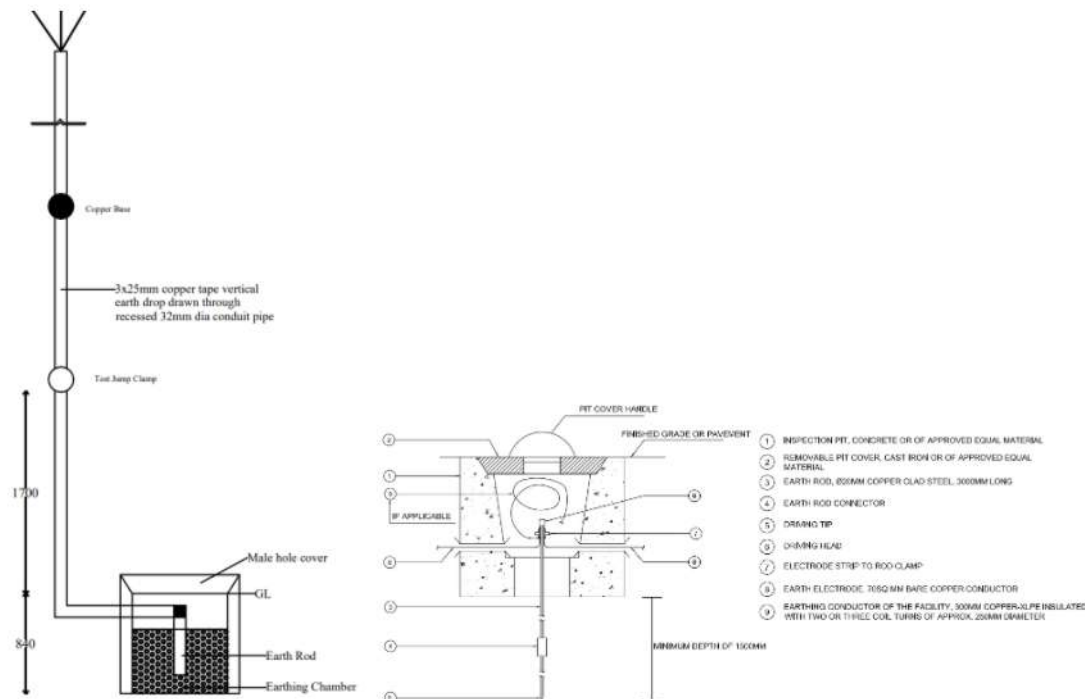

**LIGHTNING ARRESTER AND
ELECTRODE INSPECTION PIT DETAILS**

GENERAL NOTES

- 1, ALL DIMENSIONS ARE IN MILLIMETERS UNLESS OTHERWISE STATED.
- 2, ALL DIMENSIONS TO BE CHECKED AND CONFIRMED ON SITE BEFORE COMMENCEMENT OF ANY WORK.
- 3, WRITTEN DIMENSIONS OVERRIDES SCALED DIMENSIONS, THUS ALL DIMENSIONS ARE TO BE READ AND NOT AT ANY TIME SCALED FROM THE DRAWING.
- 4, ANY DISCREPANCY TO BE REPORTED TO THE ACTED SITE ENGINEER/ PROJECT MANAGER PROMTLY BEFORE PROCEEDING.

| No. | Description | Date |
|-----|-------------|------|
| | | |
| | | |
| | | |
| | | |
| | | |
| | | |
| | | |
| | | |
| | | |
| | | |

Design Status **WORKING DRAWING**

Client **ACTED SOUTH SUDAN**

Consultant **LADDER ENGINEERING AND GENERAL TRADING CO. LTD**

Project Name **600 MT AGRO-WAREHOUSE**

Location **BARAWEL, MARIDI COUNTY, WESTERN EQUATORIAL, SOUTH SUDAN**

Drawing Title **ROOF TRUSS DETAILS**

Design & Drawing By **LADDER ENGINEERING** Date **11/16/22**

Checked and Approved By. _____ Date _____

Scale **AS SHOWN**

Layout ID. **A11-17** Revision _____

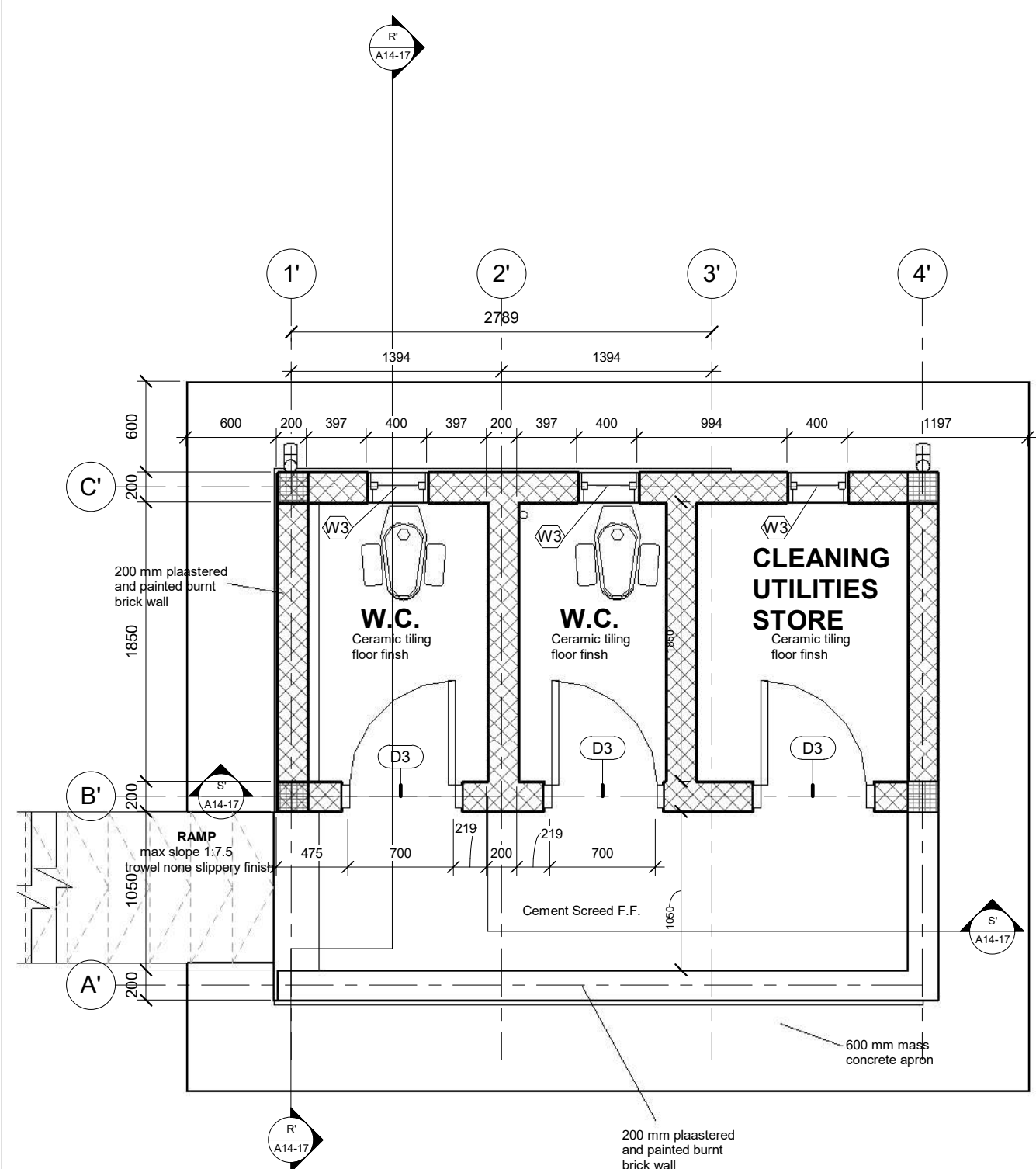

1 TOILET GROUND FLOOR PLAN
1 : 25

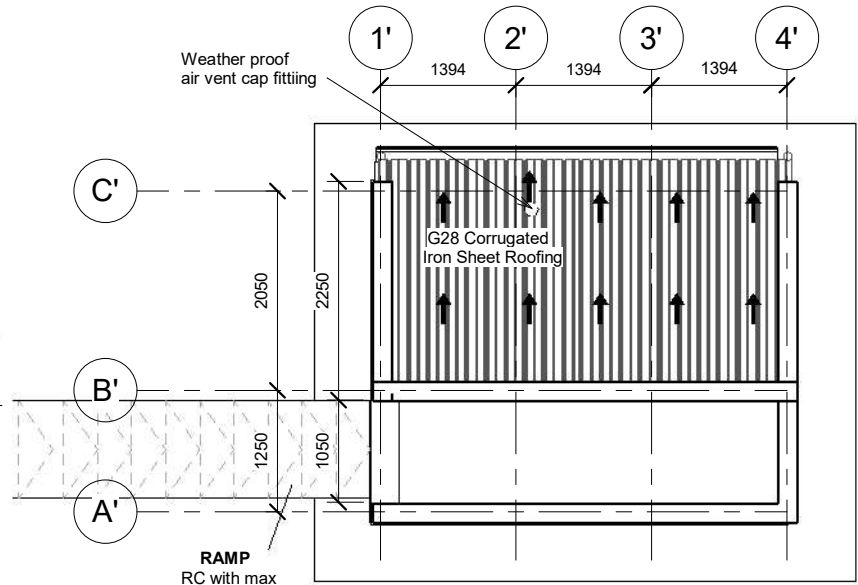

2 ROOF PLAN
1 : 50

TOILET ROOF AND FLOOR PLAN

Scale As indicated

GENERAL NOTES

1. ALL DIMENSIONS ARE IN MILLIMETERS UNLESS OTHERWISE STATED.
2. ALL DIMENSIONS TO BE CHECKED AND CONFIRMED ON SITE BEFORE COMMENCEMENT OF ANY WORK.
3. WRITTEN DIMENSIONS OVERRIDES SCALED DIMENSIONS, THUS ALL DIMENSIONS ARE TO BE READ AND NOT AT ANY TIME SCALED FROM THE DRAWING.
4. ANY DISCREPANCY TO BE REPORTED TO THE ACTED SITE ENGINEER/ PROJECT MANAGER PROMPTLY BEFORE PROCEEDING.

| No. | Description | Date |
|-----|-------------|------|
| | | |
| | | |
| | | |
| | | |
| | | |
| | | |
| | | |
| | | |
| | | |
| | | |

| | | |
|---------------------------|--|--|
| Design Status | WORKING DRAWING | |
| Client | ACTED SOUTH SUDAN | |
| Consultant | LADDER ENGINEERING AND GENERAL TRADING CO. LTD | |
| Project Name | 600 MT AGRO-WAREHOUSE | |
| Location | BARAWEL, MARIDI COUNTY, WESTERN EQUATORIAL, SOUTH SUDAN | |
| Drawing Title | TOILET ROOF AND FLOOR PLAN | |
| Design & Drawing By | Date | |
| LADDER ENGINEERING | 10/19/22 | |
| Checked and Approved By. | Date | |
| Scale | AS SHOWN | |
| Layout ID. | Revision | |
| A12-17 | | |

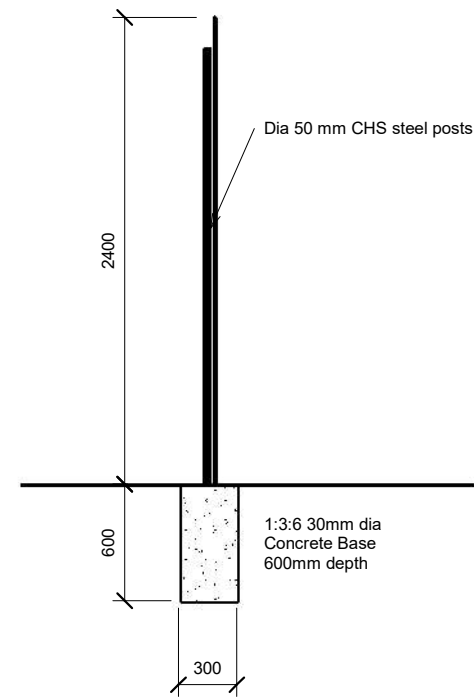

FENCE POST SECTION

SCALE 1:50

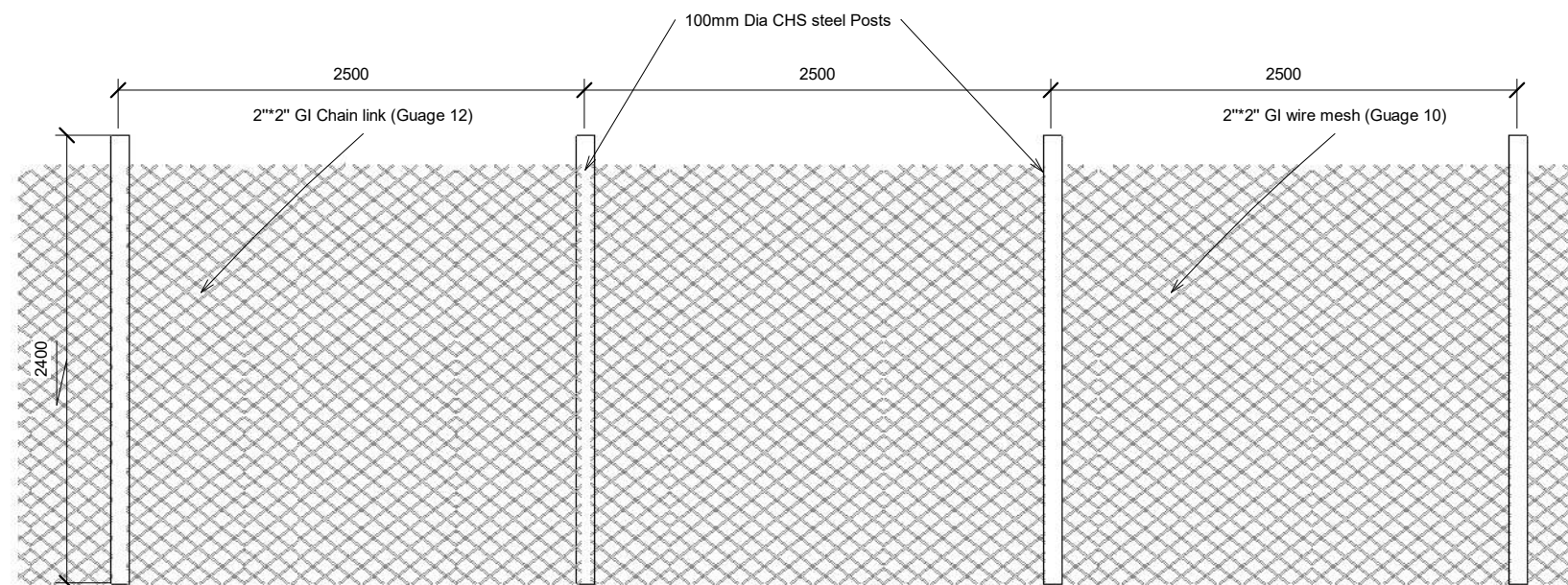

FENCE FRONT ELEVATION

SCALE 1:50

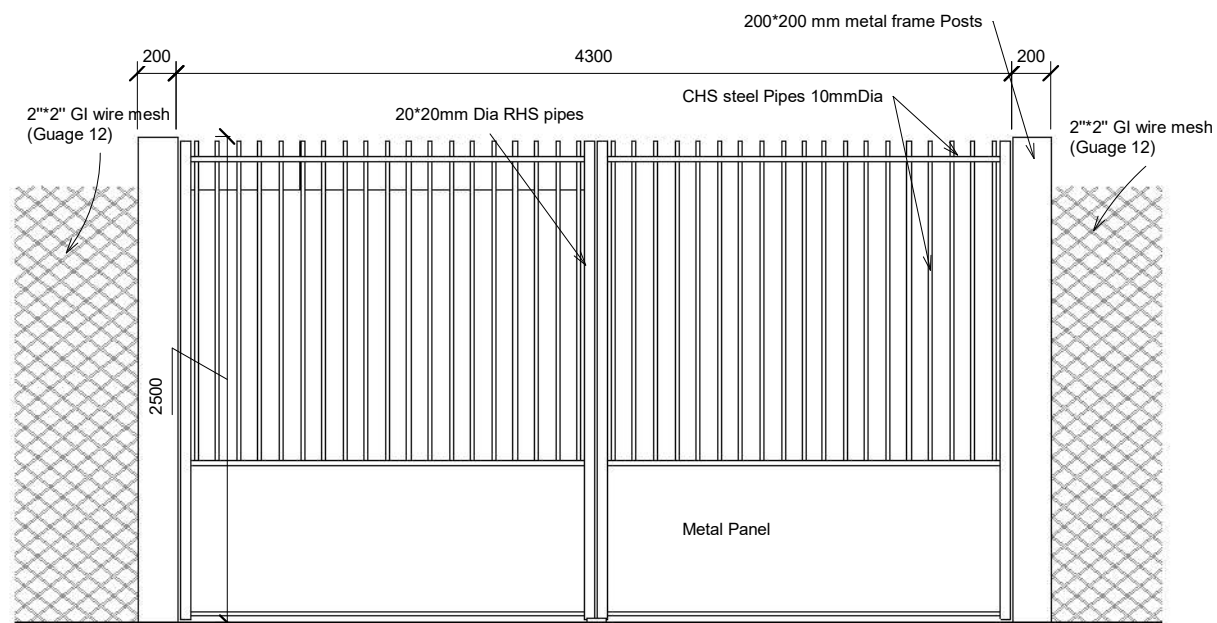

GATE FRONT ELEVATION

SCALE 1:25

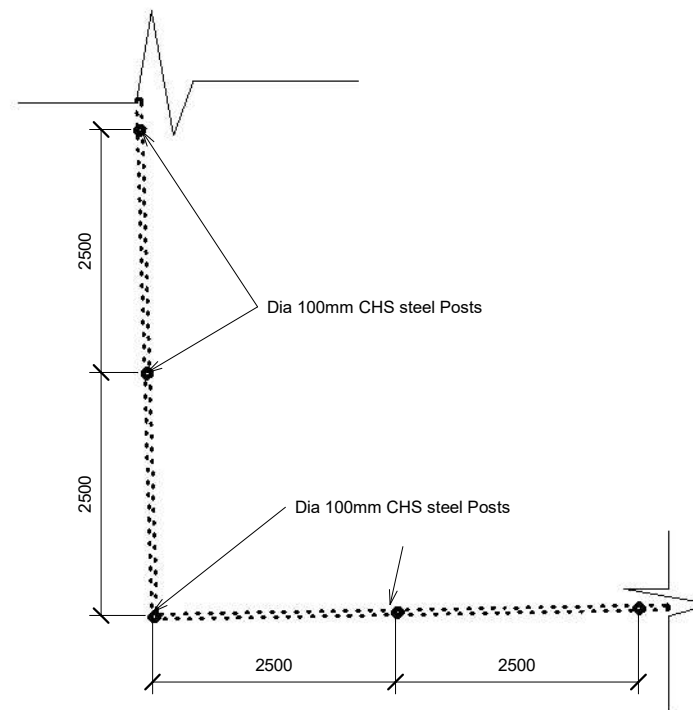

FENCE PLAN

SCALE 1:50

GENERAL NOTES

- 1, ALL DIMENSIONS ARE IN MILLIMETERS UNLESS OTHERWISE STATED.
- 2, ALL DIMENSIONS TO BE CHECKED AND CONFIRMED ON SITE BEFORE COMMENCEMENT OF ANY WORK.
- 3, WRITTEN DIMENSIONS OVERRIDES SCALED DIMENSIONS, THUS ALL DIMENSIONS ARE TO BE READ AND NOT AT ANY TIME SCALED FROM THE DRAWING.
- 4, ANY DISCREPANCY TO BE REPORTED TO THE ACTED SITE ENGINEER/ PROJECT MANAGER PROMPTLY BEFORE PROCEEDING.

| No. | Description | Date |
|-----|-------------|------|
| | | |
| | | |
| | | |
| | | |
| | | |
| | | |
| | | |
| | | |
| | | |
| | | |

| | | |
|--------------------------|--|-------------------------|
| Design Status | WORKING DRAWING | |
| Client | ACTED SOUTH SUDAN | |
| Consultant | LADDER ENGINEERING AND GENERAL TRADING CO. LTD | |
| Project Name | 600 MT AGRO-WAREHOUSE | |
| Location | BARAWEL, MARIDI COUNTY, WESTERN EQUATORIAL, SOUTH SUDAN | |
| Drawing Title | FENCE & GATE DETAILS | |
| Design & Drawing By | LADDER ENGINEERING | Date 01/09/23 |
| Checked and Approved By. | | Date |
| Scale | AS SHOWN | |
| Layout ID. | A13-14 | Revision |

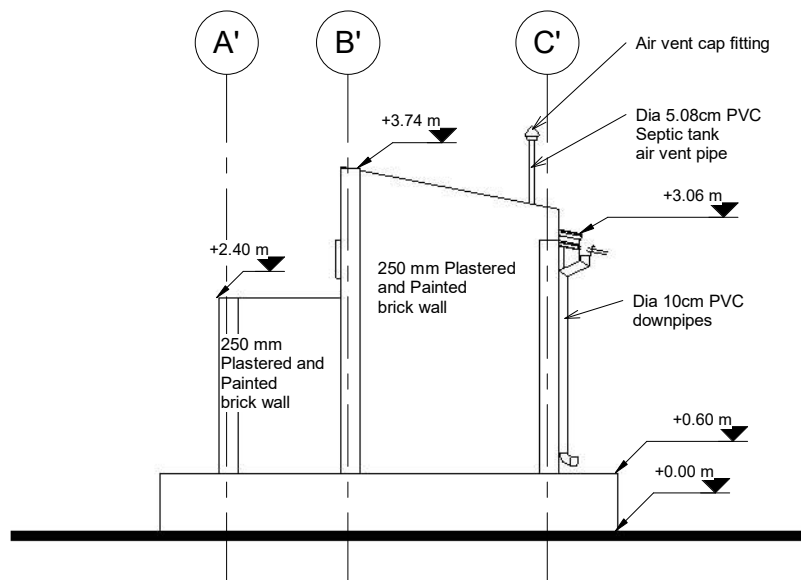

1 East Elevation
1 : 50

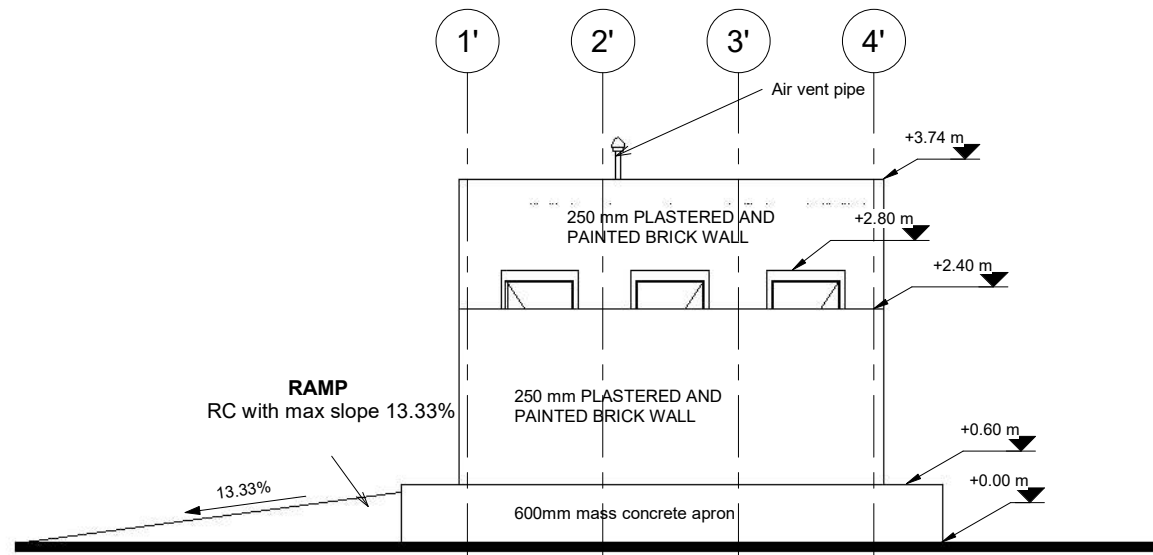

4 South Elevation
1 : 50

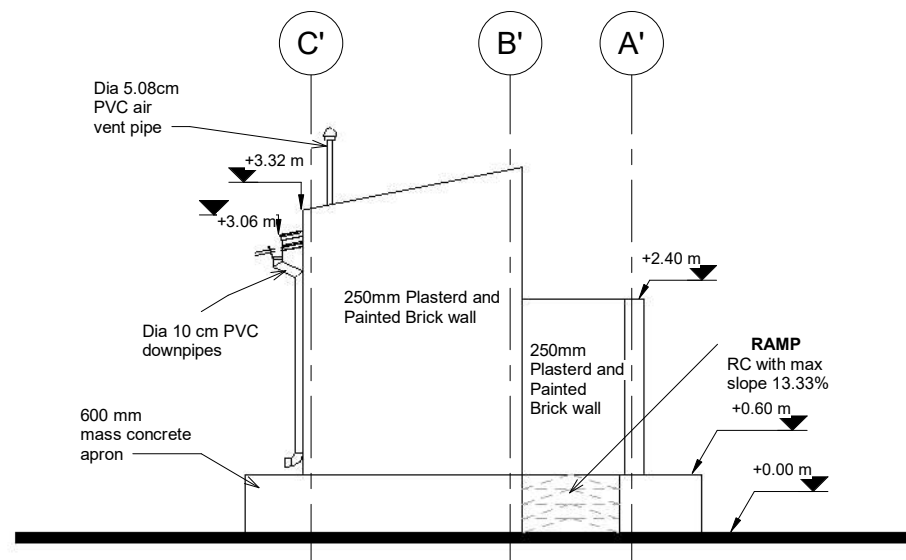

3 West Elevation
1 : 50

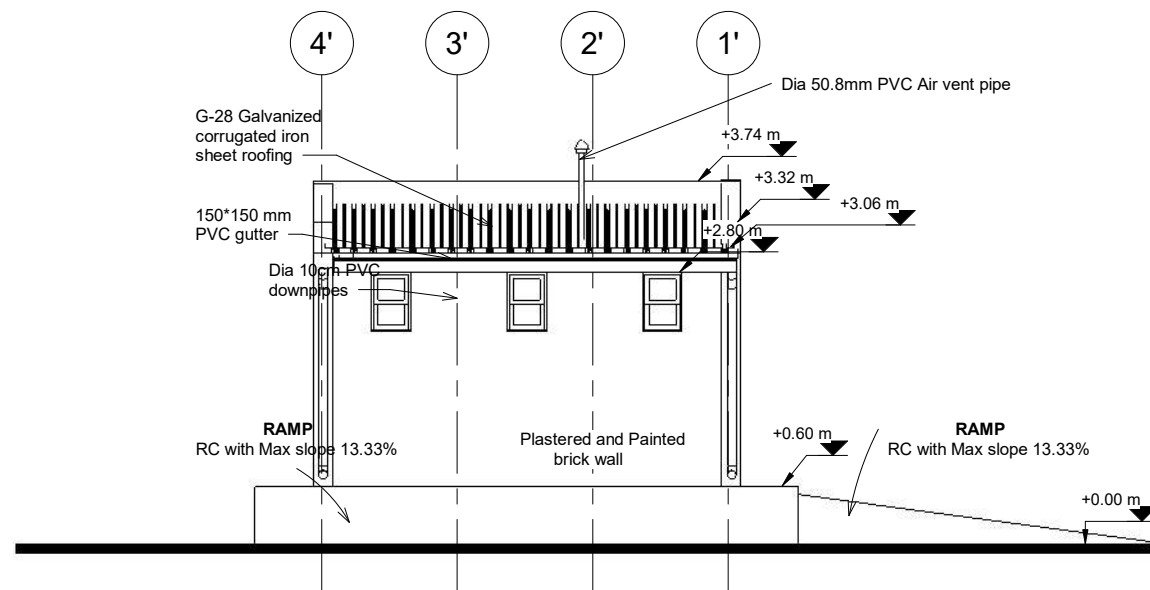

2 North Elevation
1 : 50

GENERAL NOTES

- 1, ALL DIMENSIONS ARE IN MILLIMETERS UNLESS OTHERWISE STATED.
- 2, ALL DIMENSIONS TO BE CHECKED AND CONFIRMED ON SITE BEFORE COMMENCEMENT OF ANY WORK.
- 3, WRITTEN DIMENSIONS OVERRIDES SCALED DIMENSIONS, THUS ALL DIMENSIONS ARE TO BE READ AND NOT AT ANY TIME SCALED FROM THE DRAWING.
- 4, ANY DISCREPANCY TO BE REPORTED TO THE ACTED SITE ENGINEER/ PROJECT MANAGER PROMPTLY BEFORE PROCEEDING.

| No. | Description | Date |
|-----|-------------|------|
| | | |
| | | |
| | | |
| | | |
| | | |
| | | |
| | | |
| | | |
| | | |
| | | |

| | | |
|--------------------------|--|-------------------------|
| Design Status | WORKING DRAWING | |
| Client | ACTED SOUTH SUDAN | |
| Consultant | LADDER ENGINEERING AND GENERAL TRADING CO. LTD | |
| Project Name | 600 MT AGRO-WAREHOUSE | |
| Location | BARAWEL, MARIDI COUNTY, WESTERN EQUATORIAL, SOUTH SUDAN | |
| Drawing Title | TOILET ELEVATIONS | |
| Design & Drawing By | LADDER ENGINEERING | Date 10/20/22 |
| Checked and Approved By. | | Date |
| Scale | AS SHOWN | |
| Layout ID. | A13-17 | Revision |

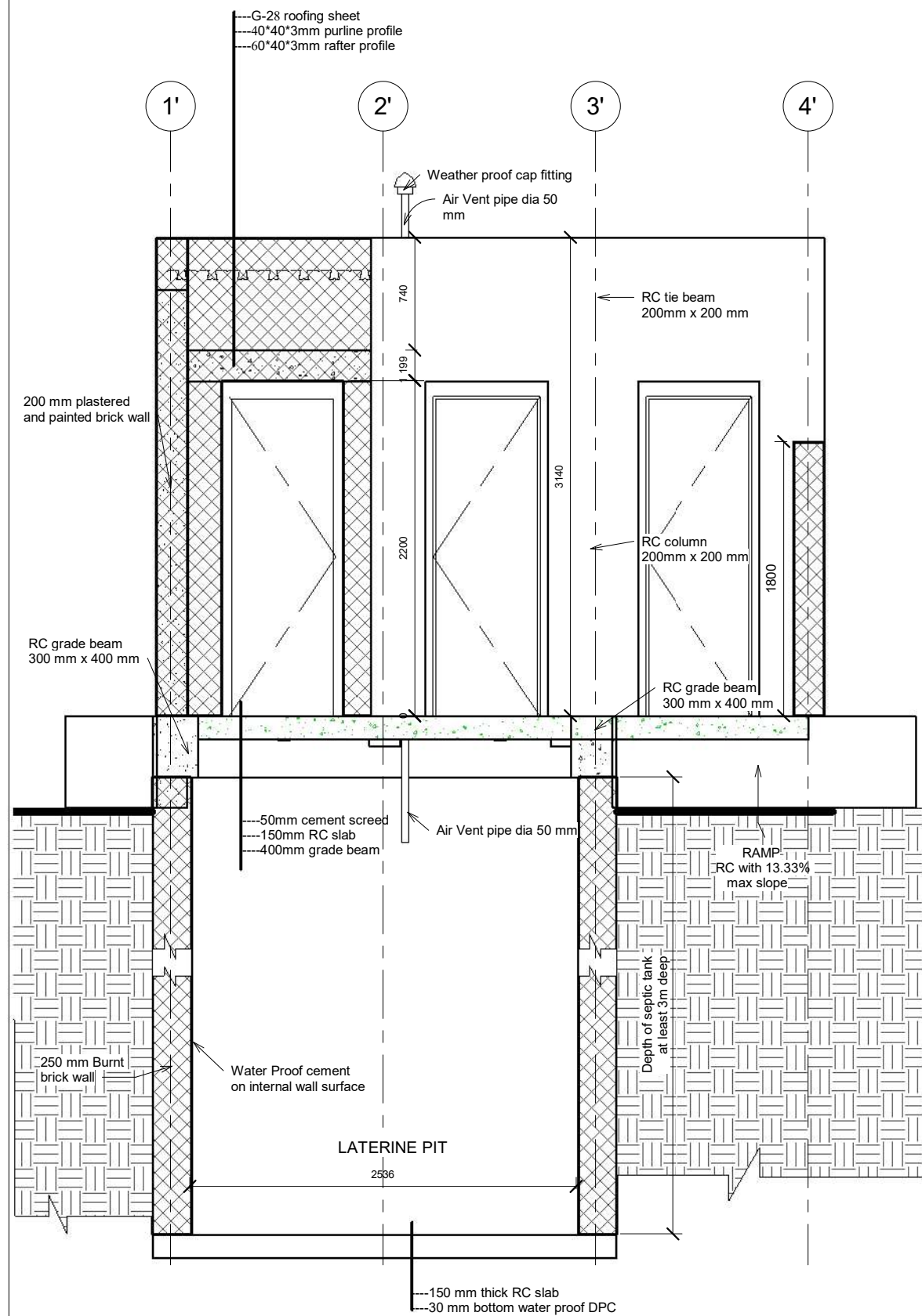

S' Section S'-S'
1 : 25

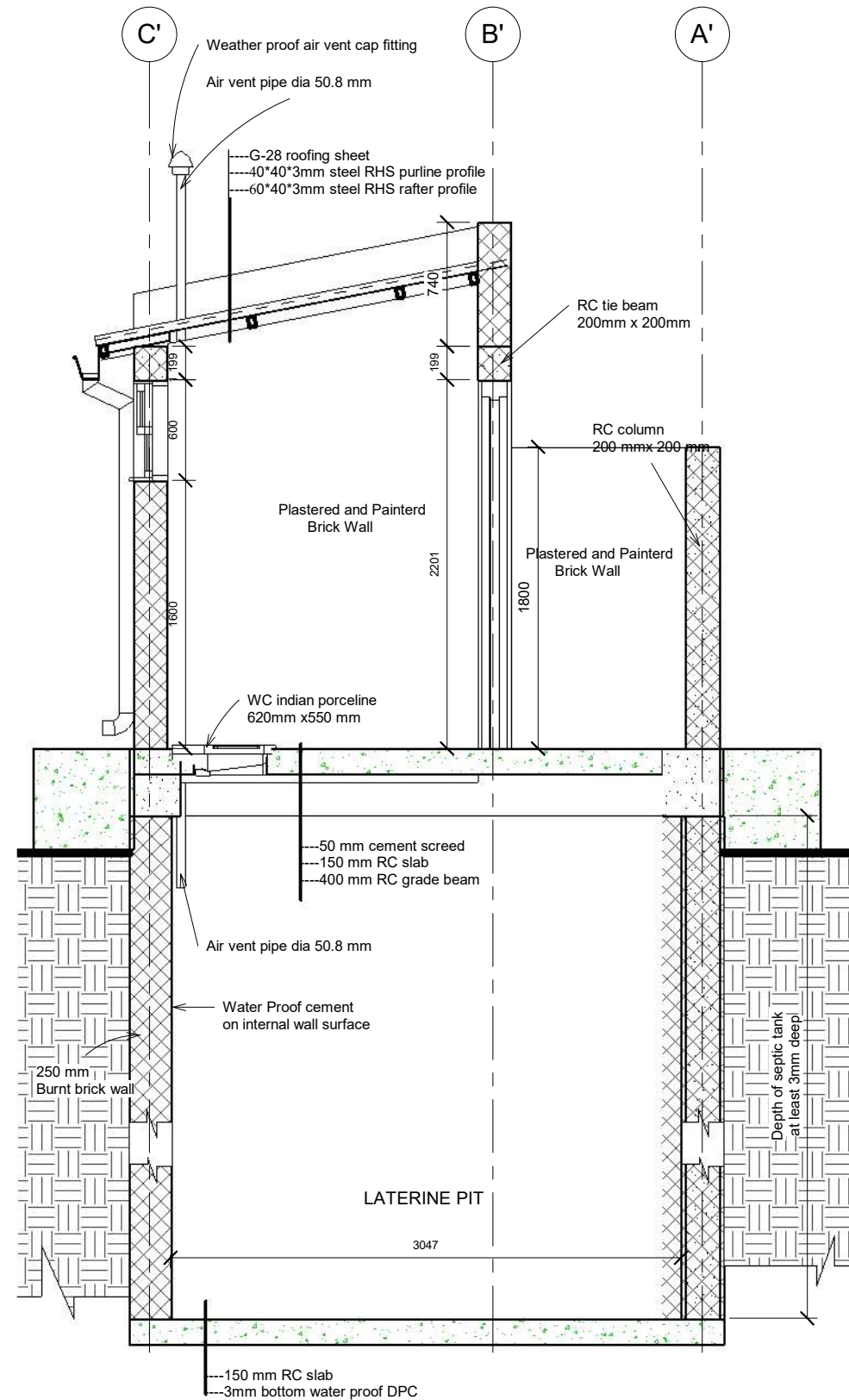

R' Section R'-R'
1 : 25

GENERAL NOTES

- 1, ALL DIMENSIONS ARE IN MILLIMETERS UNLESS OTHERWISE STATED.
- 2, ALL DIMENSIONS TO BE CHECKED AND CONFIRMED ON SITE BEFORE COMMENCEMENT OF ANY WORK.
- 3, WRITTEN DIMENSIONS OVERRIDES SCALED DIMENSIONS, THUS ALL DIMENSIONS ARE TO BE READ AND NOT AT ANY TIME SCALED FROM THE DRAWING.
- 4, ANY DISCREPANCY TO BE REPORTED TO THE ACTED SITE ENGINEER/ PROJECT MANAGER PROMPTLY BEFORE PROCEEDING.

| No. | Description | Date |
|-----|-------------|------|
| | | |
| | | |
| | | |
| | | |
| | | |
| | | |
| | | |
| | | |
| | | |
| | | |

Design Status
WORKING DRAWING

Client
ACTED SOUTH SUDAN

Consultant
LADDER ENGINEERING AND GENERAL TRADING CO. LTD

Project Name
600 MT AGRO-WAREHOUSE

Location
BARAWEL, MARIDI COUNTY, WESTERN EQUATORIAL, SOUTH SUDAN

Drawing Title
TOILETS SECTION VIEWS

Design & Drawing By
LADDER ENGINEERING

Date
10/19/22

Checked and Approved By. _____ Date _____

Scale
AS SHOWN

Layout ID.
A14-17

Revision _____

DOORS SCHEDULE

| | | | |
|------------------------|---------------------------------------|--|---------------------------------|
| F= FIXED M= MOVABLE | | | |
| FLOOR FINISH LEVEL | | | |
| OPENING | | | |
| TYPE | D1 | D2 | D3 |
| SIZE | 900 X 2200 MM | 2550 X 2800 MM | 700 X 2100 MM |
| QUANTITY | 1 | 1 | 3 |
| MATERIAL | RHS METAL FRAME AND METAL LOWER PANEL | METAL FRAME WITH TOP & BOTTOM METAL TRACKS | RHS METAL FRAME AND METAL PANEL |
| GLAZING | CLEAR GLASS | NONE | NONE |

WINDOWS SCHEDULE

| | | | |
|------------------------|--------------------------------------|-----------------|-----------------|
| F= FIXED M= MOVABLE | | | |
| FLOOR FINISH LEVEL | | | |
| OPENING | | | |
| TYPE | W1 | W2 | W3 |
| SIZE | 2000 X 1000 MM | 1200 X 1200 MM | 700 X 2100 MM |
| QUANTITY | 10 PCS | 1 | 3 |
| MATERIAL | METAL FRAME WITH METAL LOUVRE BLADES | RHS METAL FRAME | RHS METAL FRAME |
| GLAZING | MOSQUITO WIRE NET MESH | CLEAR GLASS | CLEAR GLASS |

GENERAL NOTES

1. ALL DIMENSIONS ARE IN MILLIMETERS UNLESS OTHERWISE STATED.
2. ALL DIMENSIONS TO BE CHECKED AND CONFIRMED ON SITE BEFORE COMMENCEMENT OF ANY WORK.
3. WRITTEN DIMENSIONS OVERRIDES SCALED DIMENSIONS, THUS ALL DIMENSIONS ARE TO BE READ AND NOT AT ANY TIME SCALED FROM THE DRAWING.
4. ANY DISCREPANCY TO BE REPORTED TO THE ACTED SITE ENGINEER/ PROJECT MANAGER PROMPTLY BEFORE PROCEEDING.

| No. | Description | Date |
|-----|-------------|------|
| | | |
| | | |
| | | |
| | | |
| | | |
| | | |
| | | |
| | | |
| | | |
| | | |

Design Status
WORKING DRAWING

Client
ACTED SOUTH SUDAN

Consultant
LADDER ENGINEERING AND GENERAL TRADING CO. LTD

Project Name
600 MT AGRO-WAREHOUSE

Location
BARAWEL, MARIDI COUNTY, WESTERN EQUATORIAL, SOUTH SUDAN

Drawing Title
DOOR AND WINDOW SCHEDULE

Design & Drawing By
LADDER ENGINEERING

Date
11/16/22

Checked and Approved By. _____ Date _____

Scale
AS SHOWN

Layout ID.
A16-17

Revision _____

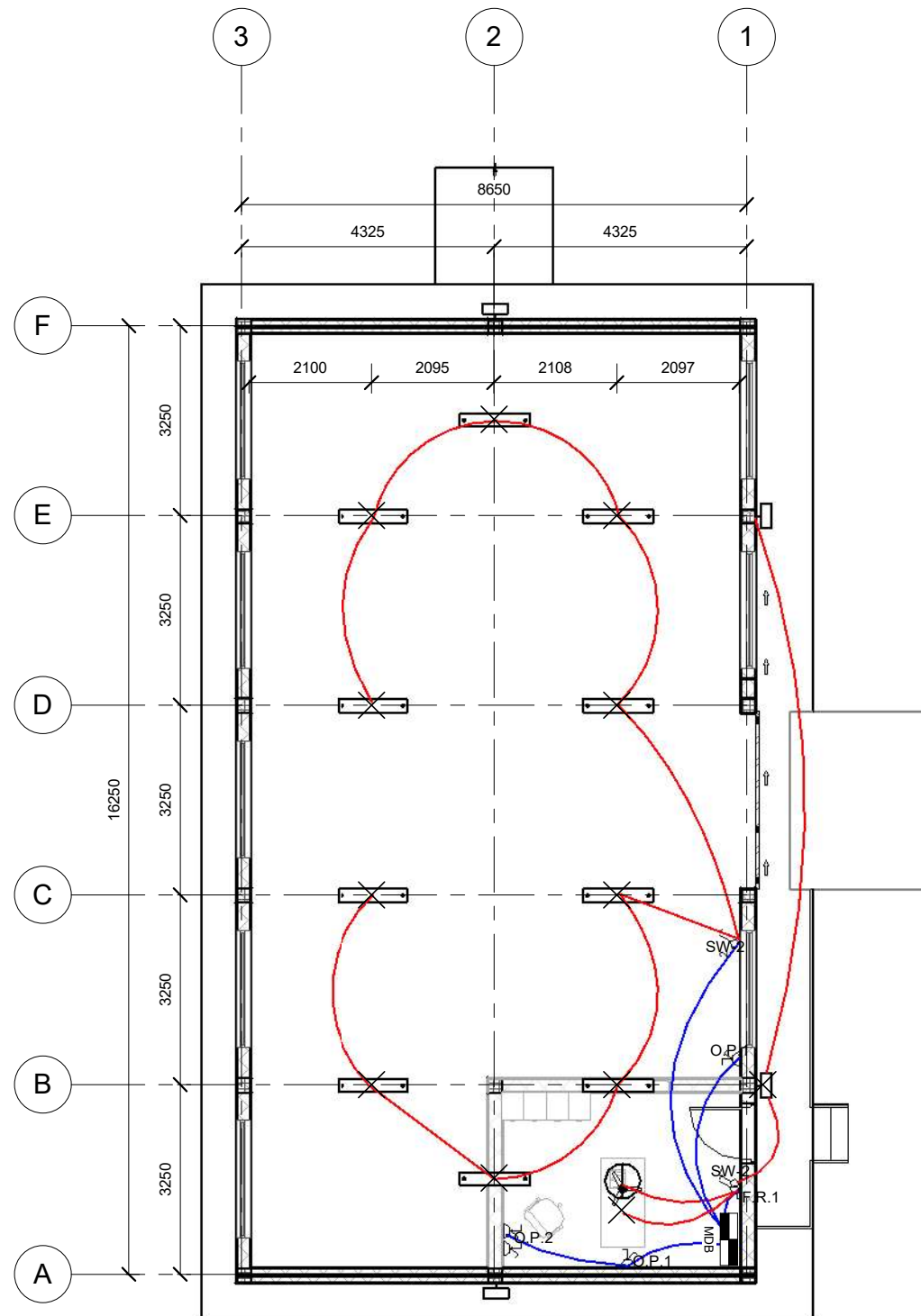

1 electrical plan
1 : 75

GENERAL NOTES

- ✕ Light Point
- ⌚ Single pole switch
- ⌚ Double pole switch
- MDB Main Distribution Box
- OL-1/⌚ Power Outlet
- AC-1/⌚ Outlet for AC Power
- FR-1/⌚ Fan switch/ dimmer

| No. | Description | Date |
|-----|-------------|------|
| | | |
| | | |
| | | |
| | | |
| | | |
| | | |
| | | |
| | | |
| | | |
| | | |

| | | |
|--------------------------|--|------------------|
| Design Status | WORKING DRAWING | |
| Client | ACTED SOUTH SUDAN | |
| Consultant | LADDER ENGINEERING AND GENERAL TRADING CO. LTD | |
| Project Name | 600 MT AGRO-WAREHOUSE | |
| Location | BARAWEL, MARIDI COUNTY, WESTERN EQUATORIAL, SOUTH SUDAN | |
| Drawing Title | ELECTRICAL WIRING DIAGRAM | |
| Design & Drawing By | LADDER ENGINEERING | Date 11/16/22 |
| Checked and Approved By. | | Date |
| Scale | AS SHOWN | |
| Layout ID. | A17-17 | Revision |