



GENERAL NOTES

REFERENCES

1. All Architectural Drawings shall be read in conjunction with the structural drawings and discrepancies so discovered must be reported

DIMENSIONS

1. All dimensions are in meter and plain millimeters unless stated otherwise.
2. Under no circumstances should scaling be done on this drawing

CONSTRUCTION

1. All load bearing walls should be constructed in hollow concrete blocks
2. Murrum filling shall be laid in layers not exceeding 200mm and compacted well mechanically before another layer is added.
3. Always use approved material for Damp proofing layer at plinth level

REVISION

NO.	DATE	DESCRIPTION
1	11/2023	Modification of Plan

CONSULTANTS

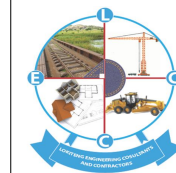

LOKITENG ENGINEERING
CONSULTANTS AND
CONTRACTORS
CO. LTD

CLIENT

FIN CHURCH AID-(FCA) SOUTH SUDAN

PROJECT TITLE

RENOVATION OF TIINDOKA VOCATIONAL
TRAINING CENTRE IN YAMBIO, WESTERN
EQUATORIA, REPUBLIC OF SOUTH SUDAN

DRAWING TITLE

3D VIEW

Drawn by

Otto Robert.S
+211927318390

Checked by

Oni Emmanuel
+211920772471

Date: NOV-2023

Scale: As Shown

Sheet No. 001



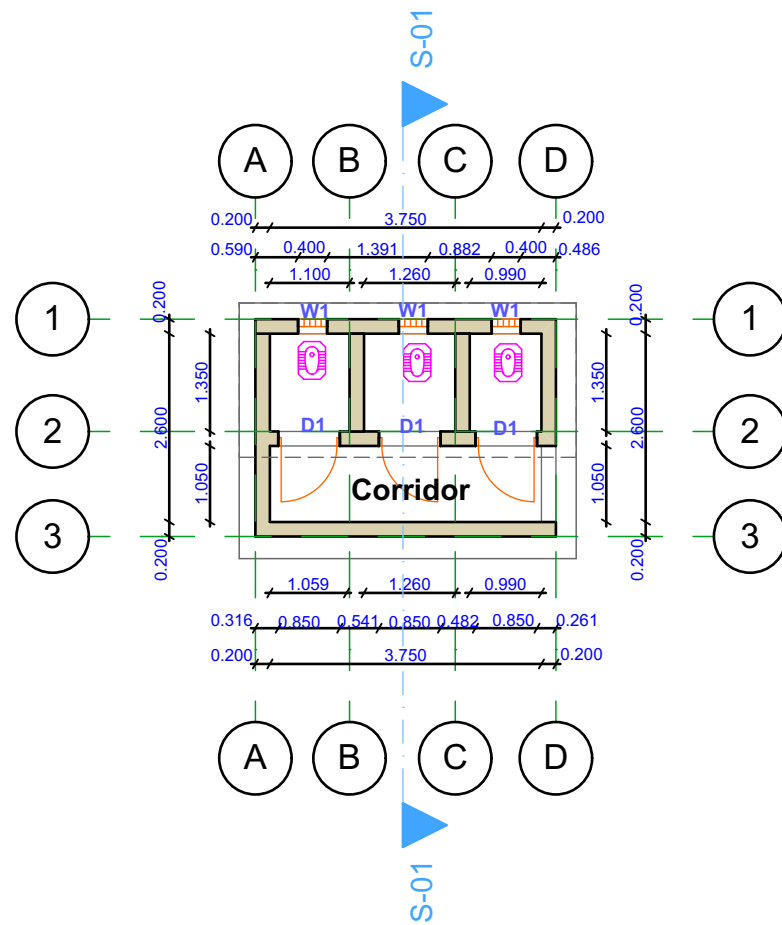

STAFF TOILET GROUND FLOOR PLAN
SCALE 1:100

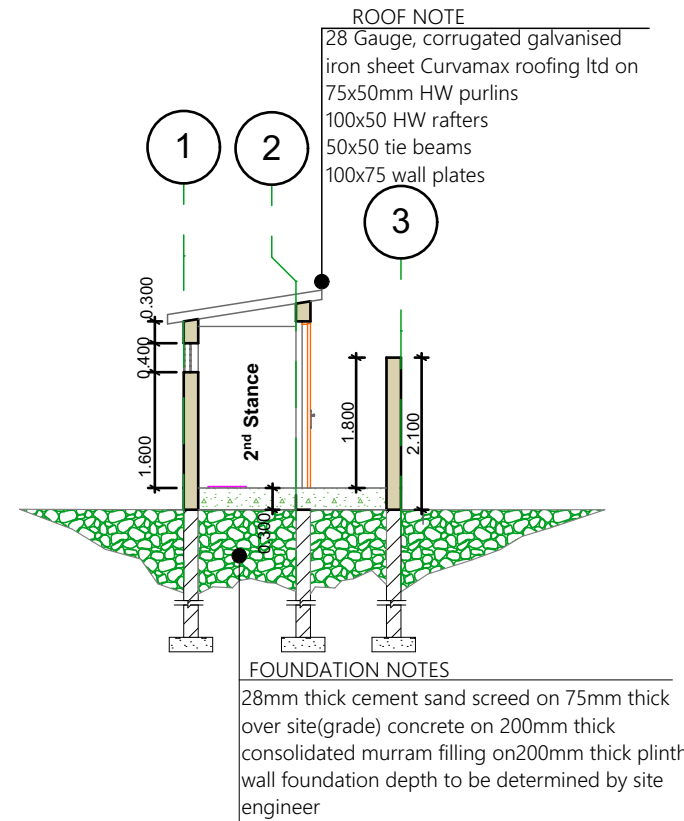

BUILDING SECTION
SCALE 1:100

DOOR SCHEDULE	
PROFILES	
SYMBOLS	D1
NO. REQ	02
DESCRIPTION	Single leaf ,single swing wood panel door hinged to 50mm by 200mm rebated wood frame complete with accessories and fixed to manufacturers details

WINDOWS SCHEDULE	
PROFILES	
SYMBOLS	W1
NO. REQ	02
DESCRIPTION	Single track rectangular empty window

OPENING SCHEDULES
SCALE 1:100

GENERAL NOTES

REFERENCES

1. All Architectural Drawings shall be read in conjunction with the structural drawings and discrepancies so discovered must be reported

DIMENSIONS

1. All dimensions are in meter and plain millimeters unless stated otherwise.
2. Under no circumstances should scalling be done on this drawing

CONSTRUCTION

1. All load bearing walls should be constructed in hollow concrete blocks
2. Murrum filling shall be laid in layers not exceeding 200mm and compacted well mechanically before another layer is added.
3. Always use approved material for Damp proofing layer at plinth level

REVISION

NO.	DATE	DESCRIPTION
1	11/2023	Modification of Plan

CONSULTANTS

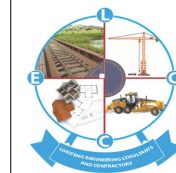

LOKITENG ENGINEERING CONSULTANTS AND CONTRACTORS CO. LTD

CLIENT

FIN CHURCH AID-(FCA) SOUTH SUDAN

PROJECT TITLE

RENOVATION OF TIINDOKA VOCATIONAL TRAINING CENTRE IN YAMBIO, WESTERN EQUATORIA, REPUBLIC OF SOUTH SUDAN

DRAWING TITLE

GROUND FLOOR PLAN, SECTION & SCHEDULES

Drawn by **Checked by**

Otto Robert.S
+211927318390

Oni Emmanuel
+211920772471

Date: NOV-2023

Scale: As Shown

Sheet No. 002

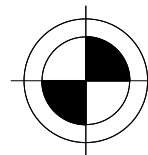
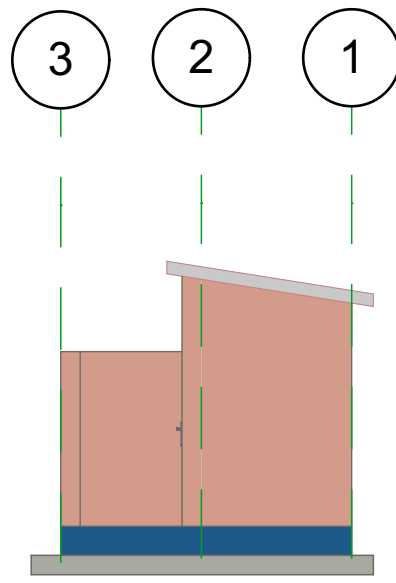

EASTERN ELEVATION

SCALE 1:100

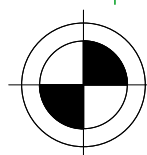
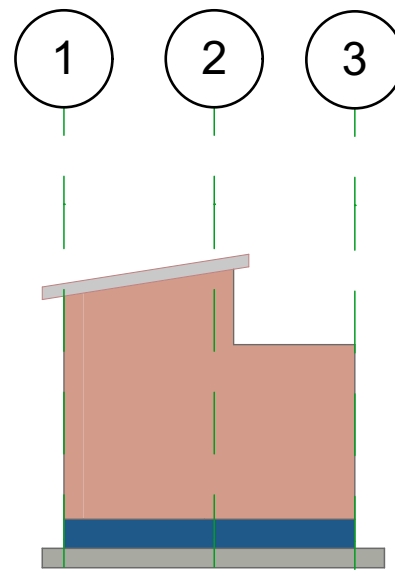

WESTERN ELEVATION

SCALE 1:100

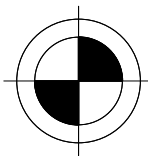
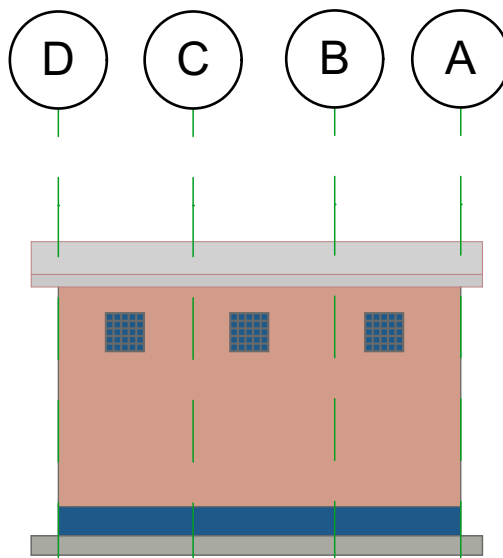

NORTHERN ELEVATION

SCALE 1:100

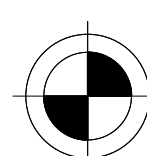
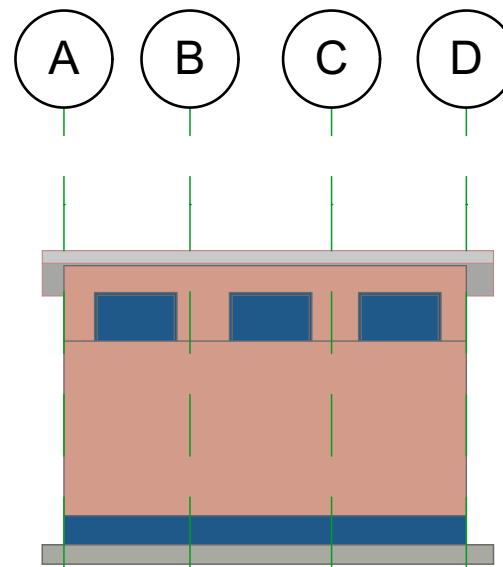

SOUTHERN ELEVATION

SCALE 1:100

GENERAL NOTES

REFERENCES

1. All Architectural Drawings shall be read in conjunction with the structural drawings and discrepancies so discovered must be reported

DIMENSIONS

1. All dimensions are in meter and plain millimeters unless stated otherwise.
2. Under no circumstances should scaling be done on this drawing

CONSTRUCTION

1. All load bearing walls should be constructed in hollow concrete blocks
2. Murrum filling shall be laid in layers not exceeding 200mm and compacted well mechanically before another layer is added.
3. Always use approved material for Damp proofing layer at plinth level

REVISION

NO.	DATE	DESCRIPTION
1	11/2023	Modification of Plan

CONSULTANTS

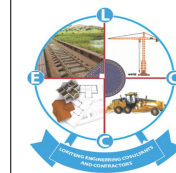

LOKITENG ENGINEERING
CONSULTANTS AND
CONTRACTORS
CO. LTD

CLIENT

FIN CHURCH AID-(FCA) SOUTH SUDAN

PROJECT TITLE

RENOVATION OF TIINDOKA VOCATIONAL
TRAINING CENTRE IN YAMBIO, WESTERN
EQUATORIA, REPUBLIC OF SOUTH SUDAN

DRAWING TITLE

ELEVATIONS

Drawn by

Otto Robert.S
+211927318390

Checked by

Oni Emmanuel
+211920772471

Date: NOV-2023

Scale: As Shown

Sheet No. 003