

GENERAL NOTES

REFERENCES

1. All Architectural Drawings shall be read in conjunction with the structural drawings and discrepancies so discovered must be reported

DIMENSIONS

1. All dimensions are in meter and plain millimeters unless stated otherwise.
2. Under no circumstances should scaling be done on this drawing

CONSTRUCTION

1. All load bearing walls should be constructed in hollow concrete blocks
2. Murrum filling shall be laid in layers not exceeding 200mm and compacted well mechanically before another layer is added.
3. Always use approved material for Damp proofing layer at plinth level

REVISION

NO.	DATE	DESCRIPTION
1	11/2023	Modification of Plan

CONSULTANTS

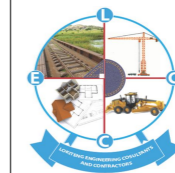

LOKITENG ENGINEERING
CONSULTANTS AND
CONTRACTORS
CO. LTD

CLIENT

FIN CHURCH AID-(FCA) SOUTH SUDAN

PROJECT TITLE

RENOVATION OF TIINDOKA VOCATIONAL
TRAINING CENTRE IN YAMBIO, WESTERN
EQUATORIA, REPUBLIC OF SOUTH SUDAN

DRAWING TITLE

3D VIEW

Drawn by

Otto Robert.S
+211927318390

Checked by

Oni Emmanuel
+211920772471

Date: NOV-2023

Scale: As Shown

Sheet No. 001

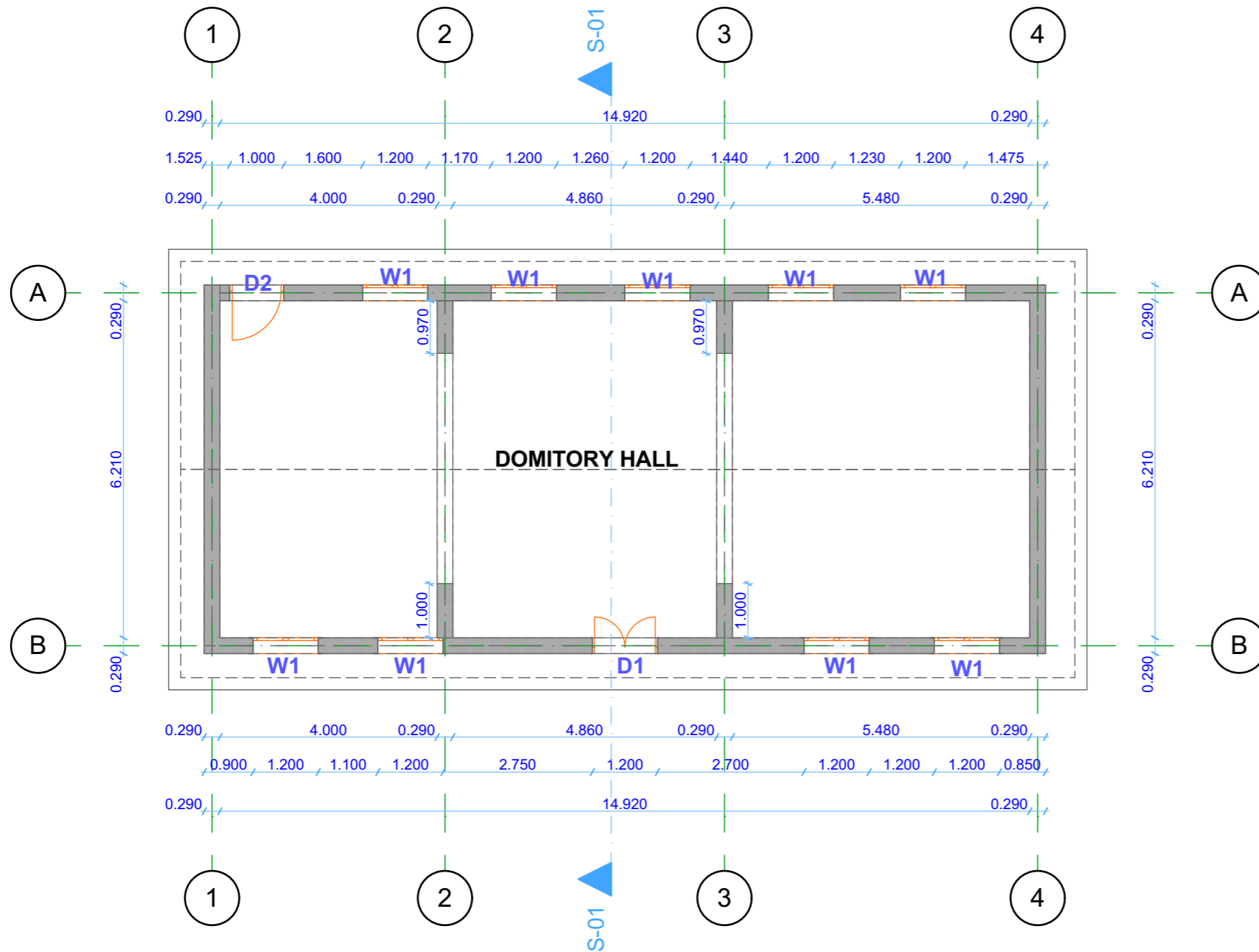

DOMITORY GROUND FLOOR PLAN
 SCALE 1:100

GENERAL NOTES

REFERENCES

1. All Architectural Drawings shall be read in conjunction with the structural drawings and discrepancies so discovered must be reported

DIMENSIONS

1. All dimensions are in meter and plain millimeters unless stated otherwise.
 2. Under no circumstances should scaling be done on this drawing

CONSTRUCTION

1. All load bearing walls should be constructed in hollow concrete blocks
 2. Murrum filling shall be laid in layers not exceeding 200mm and compacted well mechanically before another layer is added.
 3. Always use approved material for Damp proofing layer at plinth level

REVISION

NO.	DATE	DESCRIPTION
1	11/2023	Modification of Plan

CONSULTANTS

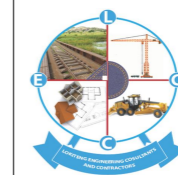

**LOKITENG ENGINEERING
CONSULTANTS AND
CONTRACTORS
CO. LTD**

CLIENT

FIN CHURCH AID-(FCA) SOUTH SUDAN

PROJECT TITLE

RENOVATION OF TIINDOKA VOCATIONAL TRAINING CENTRE IN YAMBIO, WESTERN EQUATORIA, REPUBLIC OF SOUTH SUDAN

DRAWING TITLE

GROUND FLOOR PLAN

Drawn by

Otto Robert.S
+211927318390

Checked by

Oni Emmanuel
+211920772471

Date: NOV-2023

Scale: As Shown

Sheet No. 002

GENERAL NOTES

REFERENCES

1. All Architectural Drawings shall be read in conjunction with the structural drawings and discrepancies so discovered must be reported

DIMENSIONS

1. All dimensions are in meter and plain millimeters unless stated otherwise.
2. Under no circumstances should scalling be done on this drawing

CONSTRUCTION

1. All load bearing walls should be constructed in hollow concrete blocks
2. Murrum filling shall be laid in layers not exceeding 200mm and compacted well mechanically before another layer is added.
3. Always use approved material for Damp proofing layer at plinth level

REVISION

NO.	DATE	DESCRIPTION
1	11/2023	Modification of Plan

CONSULTANTS

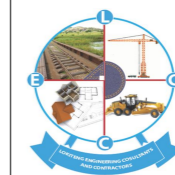

LOKITENG ENGINEERING
CONSULTANTS AND
CONTRACTORS
CO. LTD

CLIENT

FIN CHURCH AID-(FCA) SOUTH SUDAN

PROJECT TITLE

RENOVATION OF TIINDOKA VOCATIONAL
TRAINING CENTRE IN YAMBIO, WESTERN
EQUATORIA, REPUBLIC OF SOUTH SUDAN

DRAWING TITLE

SECTION & SCHEDULES

Drawn by

Otto Robert.S
+211927318390

Checked by

Oni Emmanuel
+211920772471

Date: NOV-2023

Scale: As Shown

Sheet No. 003

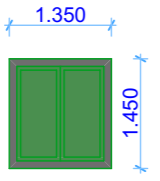
WINDOWS SCHEDULE	
PROFILES	
SYMBOLS	W1
NO. REQ	09
DESCRIPTION	Two tracks steel swinging window with standard profile

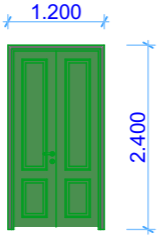
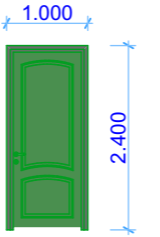
DOOR SCHEDULE		
PROFILES		
SYMBOLS	D1	D2
NO. REQ	12	36
DESCRIPTION	Single leaf ,single swing glazed panel door hinged to 50mm by 200mm rebated alluminium frame complete with accessories and fixed to manufacturers details	Single leaf ,single swing hardwood panel door hinged to 50mm by 200mm rebated hardwood frame complete with accessories and fixed to manufacturers details

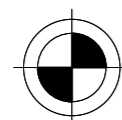

OPENING SCHEDULES

SCALE 1:100

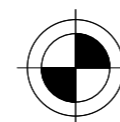
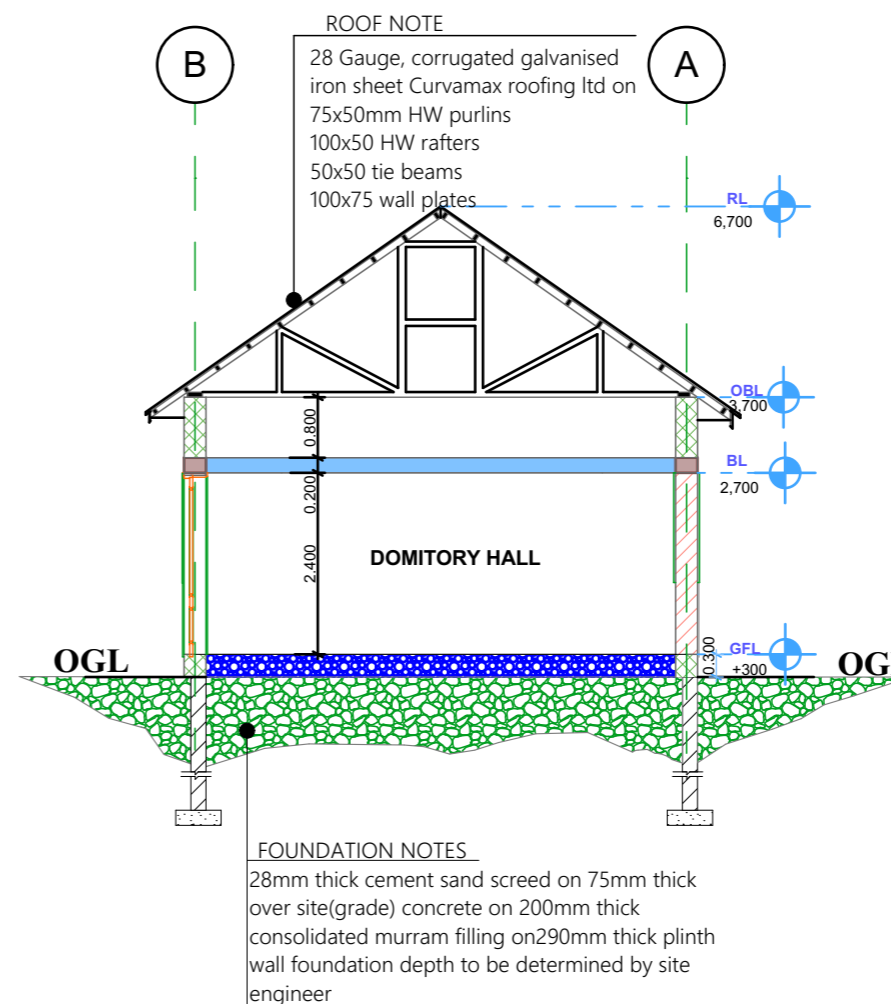

BUILDING SECTION

SCALE 1:100

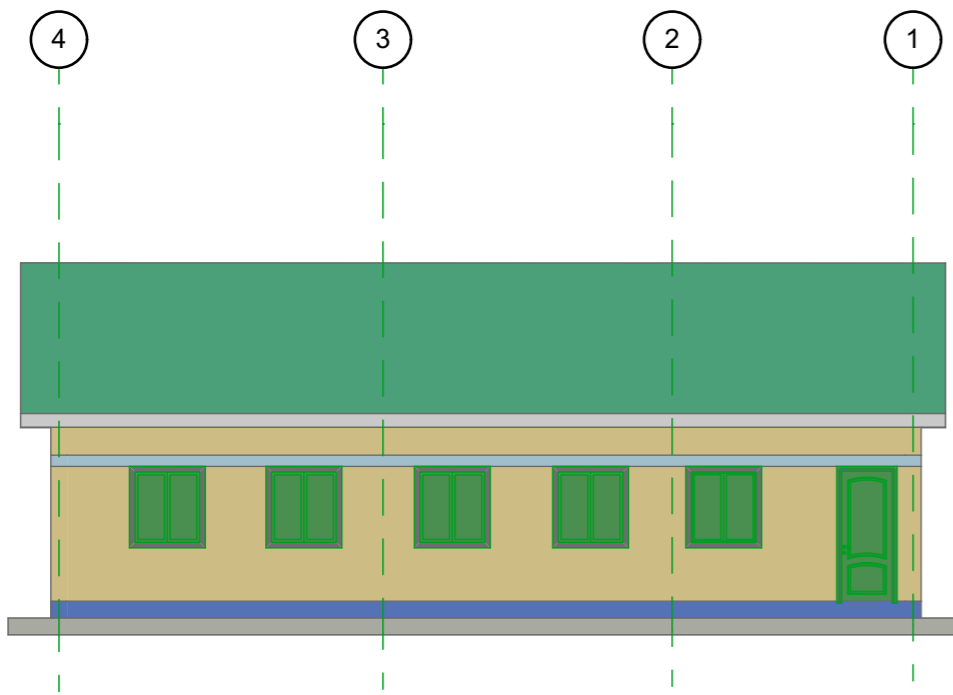

 **SOUTHERN ELEVATION**
SCALE 1:100

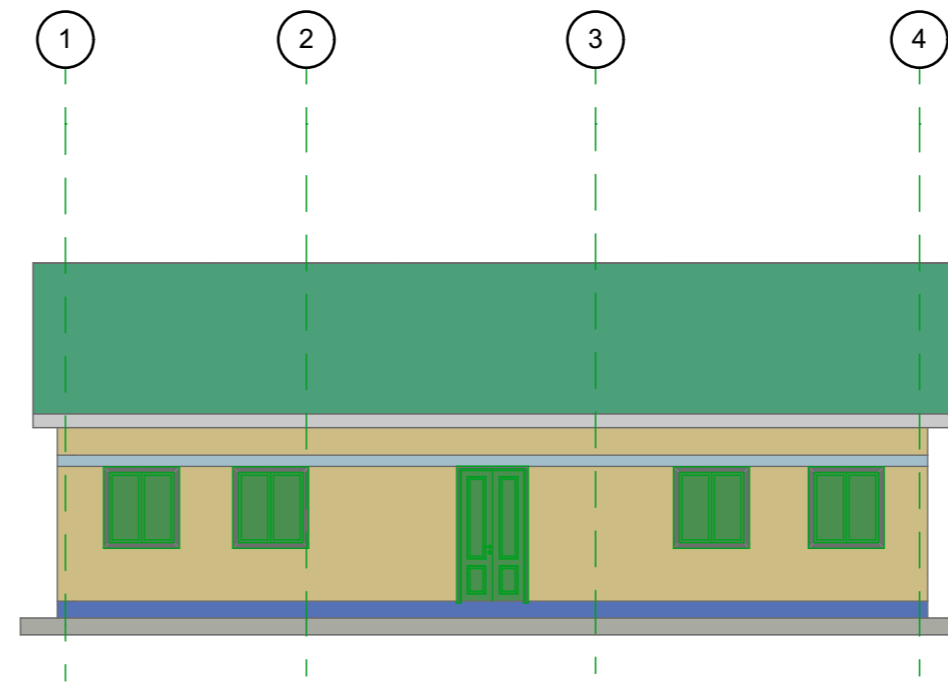

 **NORTHERN ELEVATION**
SCALE 1:100

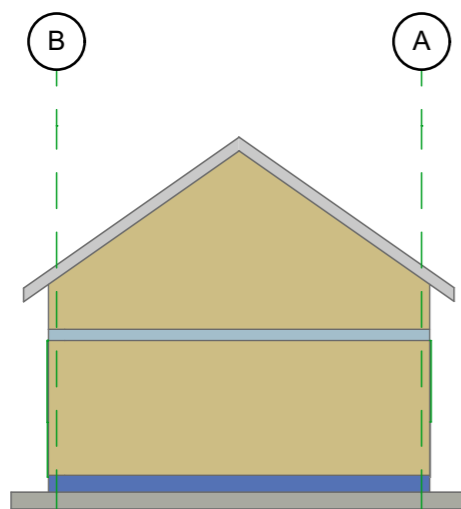

 **WESTERN ELEVATION**
SCALE 1:100

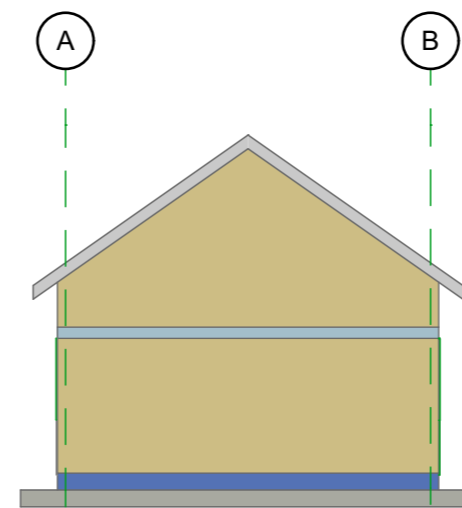

 **EASTERN ELEVATION**
SCALE 1:100

GENERAL NOTES

REFERENCES

1. All Architectural Drawings shall be read in conjunction with the structural drawings and discrepancies so discovered must be reported

DIMENSIONS

1. All dimensions are in meter and plain millimeters unless stated otherwise.
2. Under no circumstances should scaling be done on this drawing

CONSTRUCTION

1. All load bearing walls should be constructed in hollow concrete blocks
2. Murrum filling shall be laid in layers not exceeding 200mm and compacted well mechanically before another layer is added.
3. Always use approved material for Damp proofing layer at plinth level

REVISION

NO.	DATE	DESCRIPTION
1	11/2023	Modification of Plan

CONSULTANTS

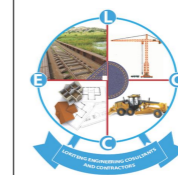

**LOKITENG ENGINEERING
CONSULTANTS AND
CONTRACTORS
CO. LTD**

CLIENT

FIN CHURCH AID-(FCA) SOUTH SUDAN

PROJECT TITLE

RENOVATION OF TIINDOKA VOCATIONAL TRAINING CENTRE IN YAMBIO, WESTERN EQUATORIA, REPUBLIC OF SOUTH SUDAN

DRAWING TITLE

ELEVATIONS

Drawn by

Otto Robert.S
+211927318390

Checked by

Oni Emmanuel
+211920772471

Date: NOV-2023

Scale: As Shown

Sheet No. 004