



GENERAL NOTES

REFERENCES

1. All Architectural Drawings shall be read in conjunction with the structural drawings and discrepancies so discovered must be reported

DIMENSIONS

1. All dimensions are in meter and plain millimeters unless stated otherwise.
2. Under no circumstances should scaling be done on this drawing

CONSTRUCTION

1. All load bearing walls should be constructed in hollow concrete blocks
2. Murrum filling shall be laid in layers not exceeding 200mm and compacted well mechanically before another layer is added.
3. Always use approved material for Damp proofing layer at plinth level

REVISION

| NO. | DATE | DESCRIPTION |
|-----|---------|----------------------|
| 1 | 11/2023 | Modification of Plan |
| | | |
| | | |
| | | |

CONSULTANTS

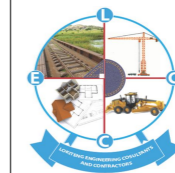

LOKITENG ENGINEERING
CONSULTANTS AND
CONTRACTORS
CO. LTD

CLIENT

FIN CHURCH AID-(FCA) SOUTH SUDAN

PROJECT TITLE

RENOVATION OF TIINDOKA VOCATIONAL
TRAINING CENTRE IN YAMBIO, WESTERN
EQUATORIA, REPUBLIC OF SOUTH SUDAN

DRAWING TITLE

3D VIEW

Drawn by

Otto Robert.S
+211927318390

Checked by

Oni Emmanuel
+211920772471

Date: NOV-2023

Scale: As Shown

Sheet No. 001

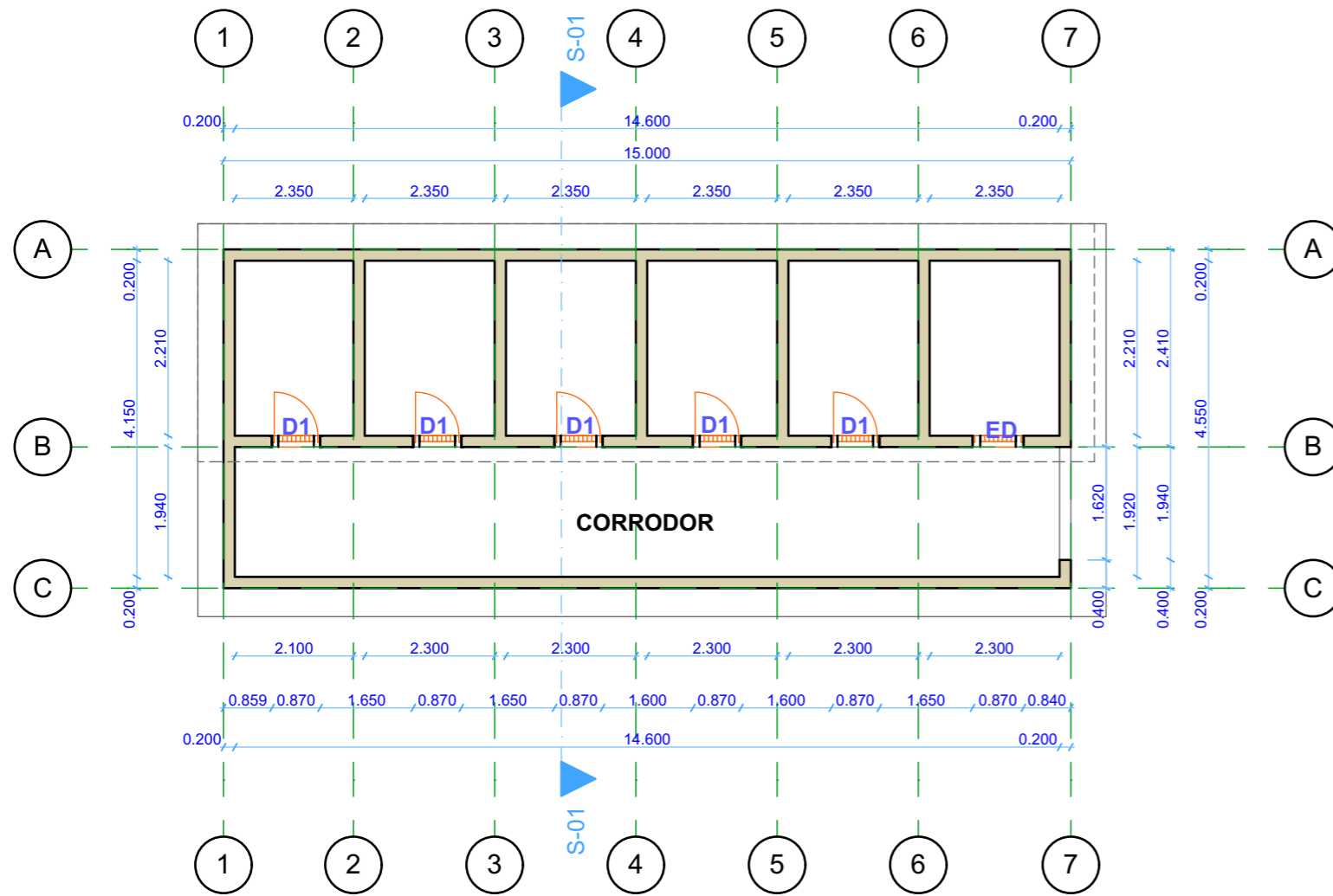

MALE W/R GROUND FLOOR PLAN
SCALE 1:100

| DOOR SCHEDULE | |
|---------------|---|
| PROFILES | |
| SYMBOLS | D1 |
| NO. REQ | 05 |
| DESCRIPTION | Single leaf ,single swing wood panel door hinged to 50mm by 200mm rebated wood frame complete with accessories and fixed to manufacturers details |

| WINDOWS SCHEDULE | |
|------------------|--|
| PROFILES | |
| SYMBOLS | W1 |
| NO. REQ | 06 |
| DESCRIPTION | Single track rectangular empty window with grids |

OPENING SCHEDULES
SCALE 1:100

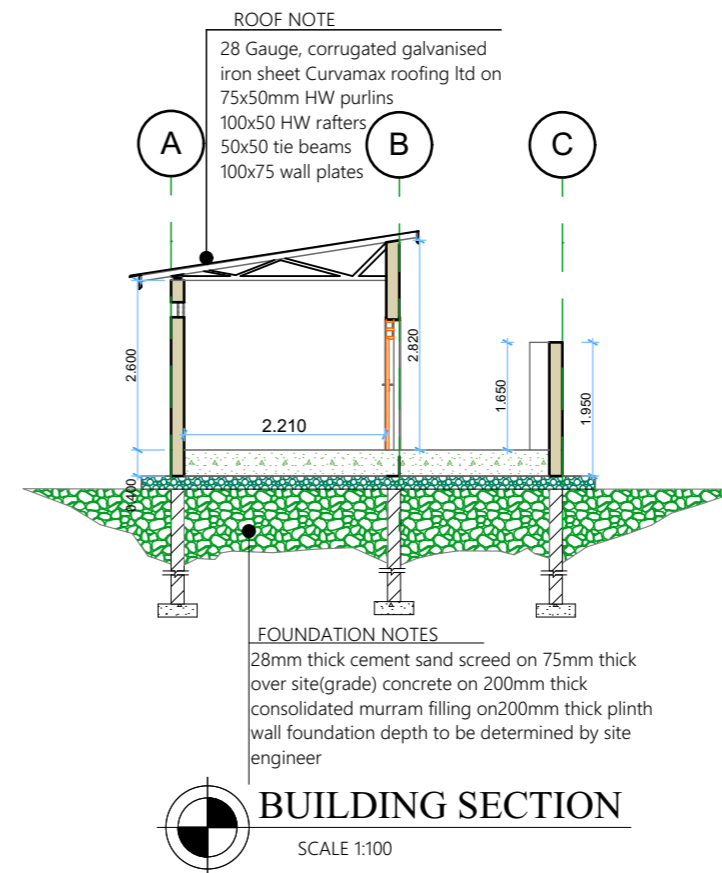

GENERAL NOTES

REFERENCES

1. All Architectural Drawings shall be read in conjunction with the structural drawings and discrepancies so discovered must be reported

DIMENSIONS

1. All dimensions are in meter and plain millimeters unless stated otherwise.
2. Under no circumstances should scaling be done on this drawing

CONSTRUCTION

1. All load bearing walls should be constructed in hollow concrete blocks
2. Murrum filling shall be laid in layers not exceeding 200mm and compacted well mechanically before another layer is added.
3. Always use approved material for Damp proofing layer at plinth level

REVISION

| NO. | DATE | DESCRIPTION |
|-----|---------|----------------------|
| 1 | 11/2023 | Modification of Plan |
| | | |
| | | |

CONSULTANTS

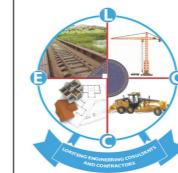

LOKITENG ENGINEERING CONSULTANTS AND CONTRACTORS CO. LTD

CLIENT

FIN CHURCH AID-(FCA) SOUTH SUDAN

PROJECT TITLE

RENOVATION OF TIINDOKA VOCATIONAL TRAINING CENTRE IN YAMBIO, WESTERN EQUATORIA, REPUBLIC OF SOUTH SUDAN

DRAWING TITLE

GROUND FLOOR PLAN, SECTION & SCHEDULES

Drawn by **Checked by**

Otto Robert.S
+211927318390

Oni Emmanuel
+211920772471

Date: NOV-2023

Scale: As Shown

Sheet No. 002

GENERAL NOTES

REFERENCES

1. All Architectural Drawings shall be read in conjunction with the structural drawings and discrepancies so discovered must be reported

DIMENSIONS

1. All dimensions are in meter and plain millimeters unless stated otherwise.
2. Under no circumstances should scaling be done on this drawing

CONSTRUCTION

1. All load bearing walls should be constructed in hollow concrete blocks
2. Murrum filling shall be laid in layers not exceeding 200mm and compacted well mechanically before another layer is added.
3. Always use approved material for Damp proofing layer at plinth level

REVISION

| NO. | DATE | DESCRIPTION |
|-----|---------|----------------------|
| 1 | 11/2023 | Modification of Plan |
| | | |
| | | |
| | | |

CONSULTANTS

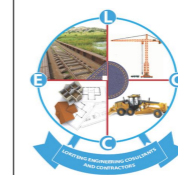

LOKITENG ENGINEERING
CONSULTANTS AND
CONTRACTORS
CO. LTD

CLIENT

FIN CHURCH AID-(FCA) SOUTH SUDAN

PROJECT TITLE

RENOVATION OF TIINDOKA VOCATIONAL
TRAINING CENTRE IN YAMBIO, WESTERN
EQUATORIA, REPUBLIC OF SOUTH SUDAN

DRAWING TITLE

ELEVATIONS

| Drawn by | Checked by |
|--------------------------------|-------------------------------|
| Otto Robert.S +211927318390 | Oni Emmanuel +211920772471 |
| Date: NOV-2023 | Scale: As Shown |
| Sheet No. 003 | |

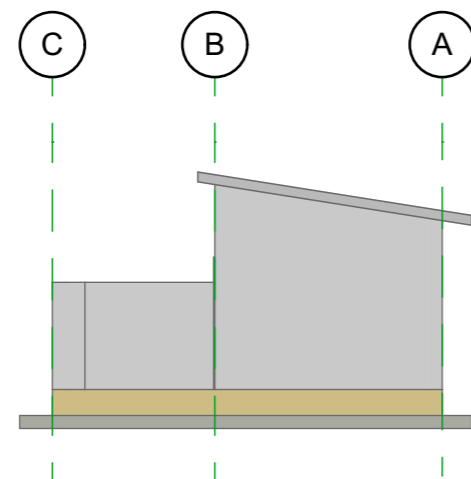

 **EASTERN ELEVATION**
SCALE 1:100

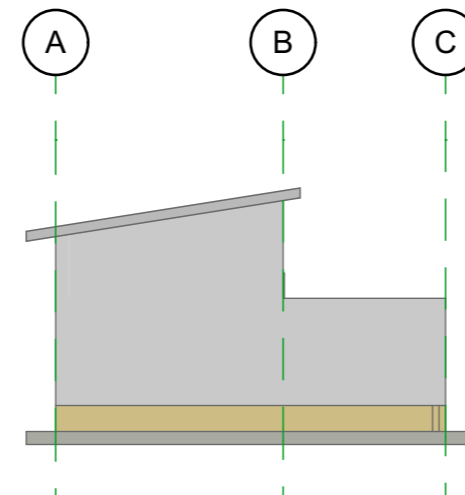

 **WESTERN ELEVATION**
SCALE 1:100

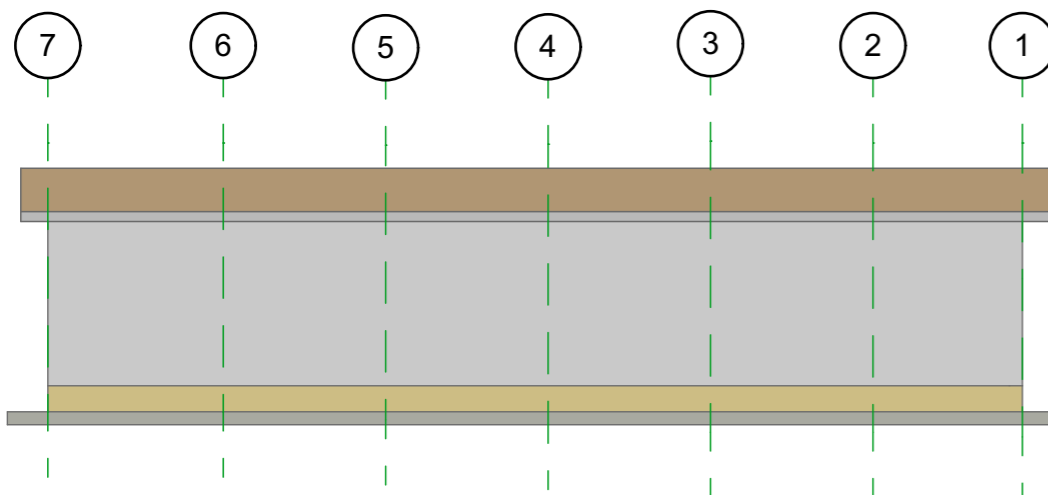

 **NORTHERN ELEVATION**
SCALE 1:100

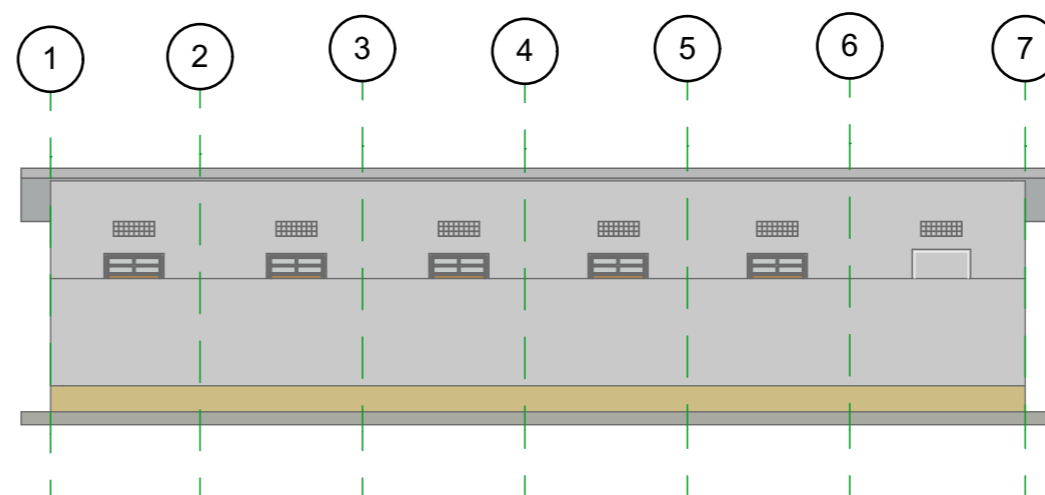

 **SOUTHERN ELEVATION**
SCALE 1:100