

E-03

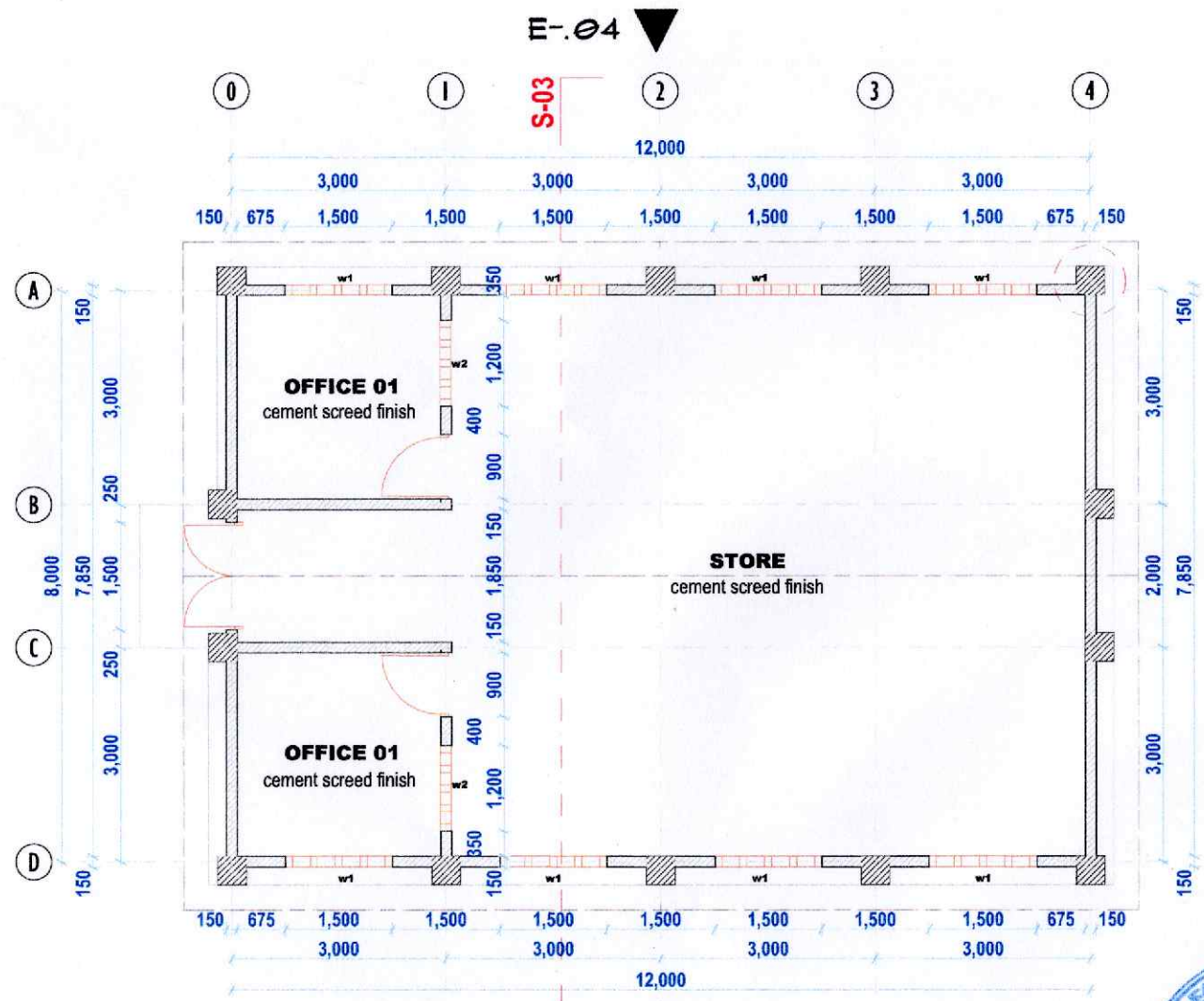

E-05

E-06

E-04

S-03

STORE FLOOR LAYOUT PLAN

- All dimensions are in millimetres unless otherwise specified.
- All dimensions should be checked on site and any discrepancies be reported to the Architect before any work commences.
- Use only figured dimensions. Do not scale from the drawing.
- All works to be carried out in accordance with the local authority regulations.
- Walls below 200mm thick to be reinforced with hoop iron at every alternate course.
- DPC to be laid under all walls and to be min 150mm above finished floor level.
- All drainage pipes passing under building and drive way to be encased with 150mm thick concrete surround.
- All Inspection Chambers (IC) in driveways to have heavy duty covers.
- All reinforced concrete works to be in accordance with Structural Engineer's details.
- Minimum of 500 gauge polythene DPM (damp proof membrane) and anti-termite treatment to be provided under ground floor concrete slab.
- Foundation depth to be determined on site as per Structural Engineer's instructions.
- Permanent Ventilation (PV) to be provided above all openings as indicated on plans.
- Waste Bin to be protected from weather and animals.
- Waste water drains to the local authority specifications.
- Dustbin receptacle protected from scavengers.
- Mechanical ventilation to include electric air extractors in areas where no access to opening e.g gym toilet and bath to M.E specs.

Consultants:
sybran
 SYBRAN COMPANY LIMITED,
 P.O. BOX 106348 00101, NAIROBI
 KE
 011-5781400, 011-5781401
 BITHA PLAZA, GROUND FLOOR,
 MURANGA ROAD

Drawing Title:
 STORE FLOOR PLAN

Project:
 PROPOSED MARKET STALL IN KAPOETA
 SOUTH COUNTY EASTERN EQUATORIA
 STATE, SOUTH SUDAN

Client:
 P.O BOX ...
 NAIROBI.

Designed by: B.O.

Drawn by: B.O.

Checked by:

Architect's signature:

Date: 23 SEP, 2025

Scale:

Drawing ID:



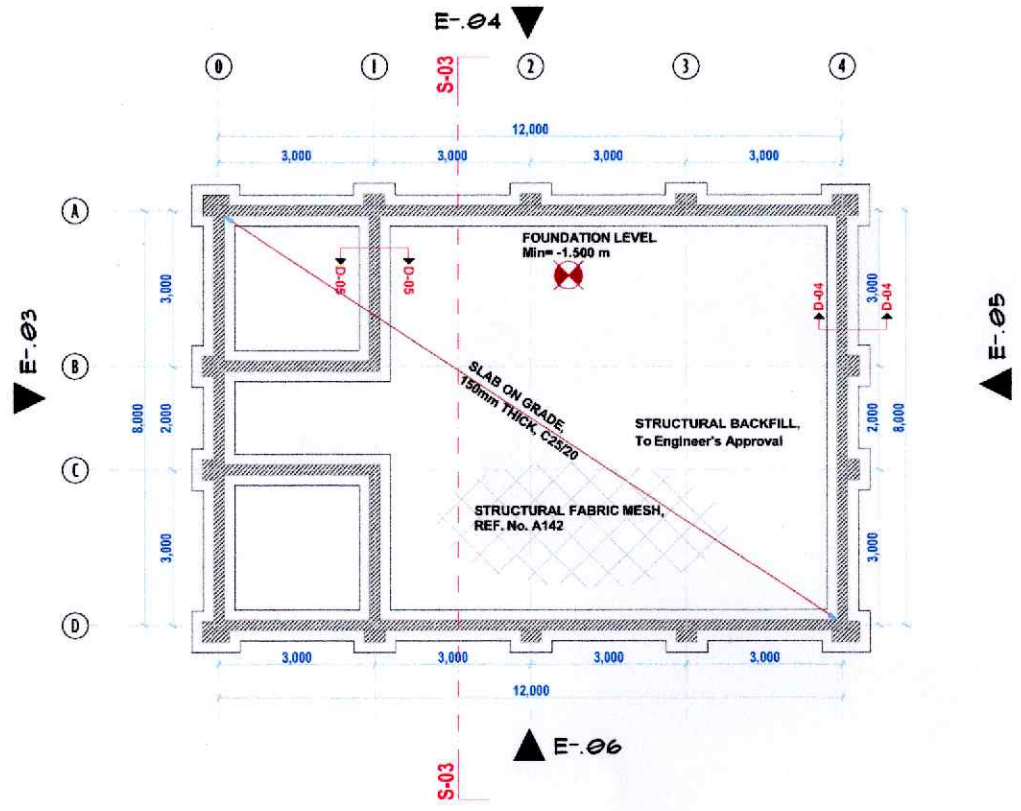

FOUNDATION DETAILS

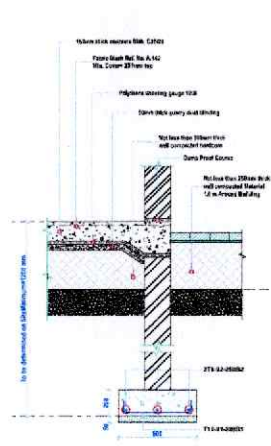

SECTION D-04: STRIP DETAILS SCALE 1:25

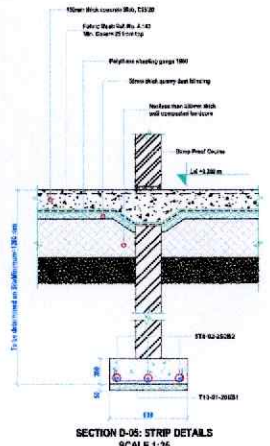

SECTION D-05: STRIP DETAILS SCALE 1:25



1. All dimensions are in millimetres unless otherwise specified.
2. All dimensions should be checked on site and any discrepancies be reported to the Architect before any work commences.
3. Use only figured dimensions. Do not scale from the drawing.
4. All works to be carried out in accordance with the local authority regulations.
5. Walls below 200mm thick to be reinforced with hoop iron at every alternate course.
6. DPC to be laid under all walls and to be min 150mm above finished floor level.
7. All drainage pipes passing under building and drive way to be encased with 150mm thick concrete surround.
8. All inspection Chambers (IC) in driveways to have heavy duty covers.
9. All reinforced concrete works to be in accordance with Structural Engineer's details.
10. Minimum of 500 gauge polythene DPM (damp prove membrane) and anti-termite treatment to be provided under ground floor concrete slab.
11. Foundation depth to be determined on site as per Structural Engineer's instructions.
12. Permanent Ventilation (PV) to be provided above all openings as indicated on plans.
13. Waste Bin to be protected from weather and animals.
14. Waste water drains to the local authority specifications.
15. Dustbin receptacle protected from scavengers
16. Mechanical ventilation to include electric air extractors in areas where no access to opening e.g gym toilet and bath to M.F specs

Consultants:
sybran
 SYBRAN COMPANY LIMITED,
 P.O. BOX 104345 00101, NAIROBI
 KE
 MINI SYBRAN CO.KE
 BITHA PLAZA, GROUND FLOOR,
 MURANGA ROAD

Drawing Title:
 STORE FOUNDATION DETAILS

Project:
 PROPOSED MARKET STALL IN KAPOETA
 SOUTH COUNTY EASTERN EQUATORIA
 STATE, SOUTH SUDAN

Client:
 P.O BOX
 NAIROBI

Designed by: B.O.

Drawn by: B.O.

Checked by:

Architects signature

Date: SEP, 2025

Scale
Drawing ID



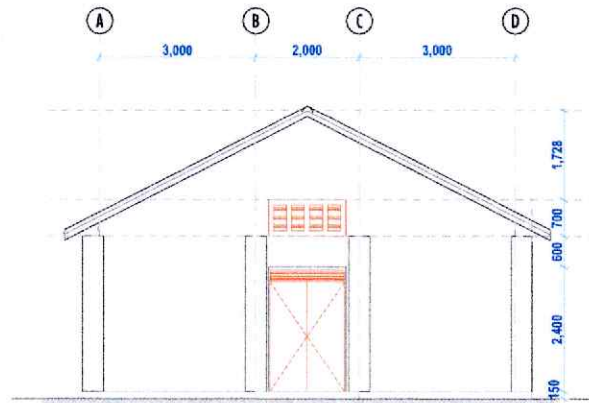

E-03 ELEVATION E-03



E-04 ELEVATION E-04

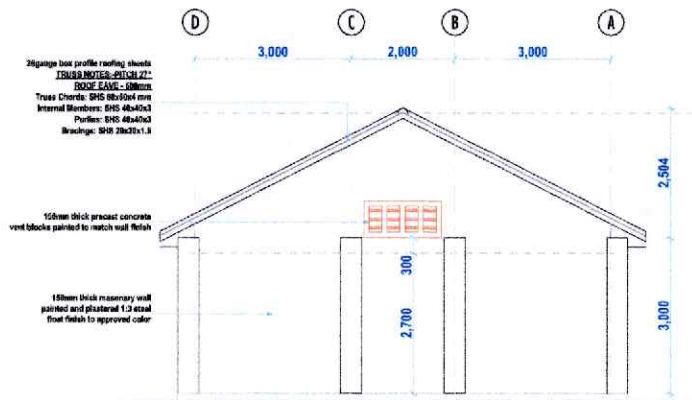

E-05 ELEVATION E-05

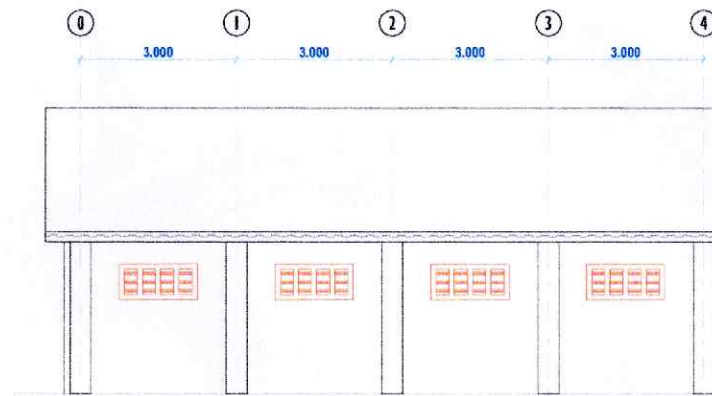

E-06 ELEVATION E-06

- All dimensions are in millimetres unless otherwise specified.
- All dimensions should be checked on site and any discrepancies be reported to the Architect before any work commences.
- Use only figured dimensions. Do not scale from the drawing.
- All works to be carried out in accordance with the local authority regulations.
- Walls below 200mm thick to be reinforced with hoop iron at every alternate course.
- DPC to be laid under all walls and to be min 150mm above finished floor level.
- All drainage pipes passing under building and drive way to be recessed with 150mm thick concrete surround.
- All Inspection Chambers (IC) in driveways to have heavy duty covers.
- All reinforced concrete works to be in accordance with Structural Engineer's details.
- Minimum of 500 gauge polythene DPM (damp prove membrane) and anti-termite treatment to be provided under ground floor concrete slab.
- Foundation depth to be determined on site as per Structural Engineer's instructions.
- Permanent Ventilation (PV) to be provided above all openings as indicated on plans.
- Waste Bin to be protected from weather and animals.
- Waste water drains to the local authority specifications.
- Dustbin receptacle protected from scavengers.
- Mechanical ventilation to include electric air extractors in areas where no access to opening e.g gym toilet and bath to M.E specs

Consultants:

sybran

SYBRAN COMPANY LIMITED.
P.O. BOX 106348 00101, NAIROBI
KE
SUNU SYBRAN COKE
SITHA PLAZA, GROUND FLOOR,
MURANGA ROAD

Drawing Title:

STORE ELEVATION

Project:

PROPOSED MARKET STALL IN KAPOETA
SOUTH COUNTY EASTERN EQUATORIA
STATE, SOUTH SUDAN

Client:

P.O. BOX ...
NAIROBI

Designed by:

B.O.

Drawn by:

B.O.

Checked by:

Architects
signature:

Date:

SEP, 2025

Scale

Drawing ID

