

300X300-BM01
Scale 1:25

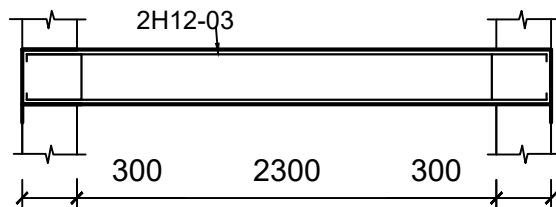

300X300-BM02
Scale 1:25

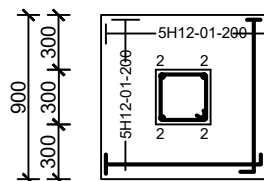

COLUMN FOUND. F1
Scale 1:25

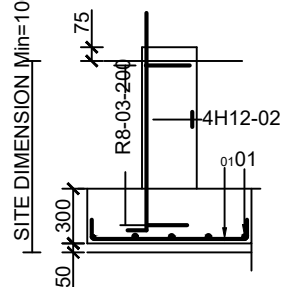

ELEVATION F1
Scale 1:25

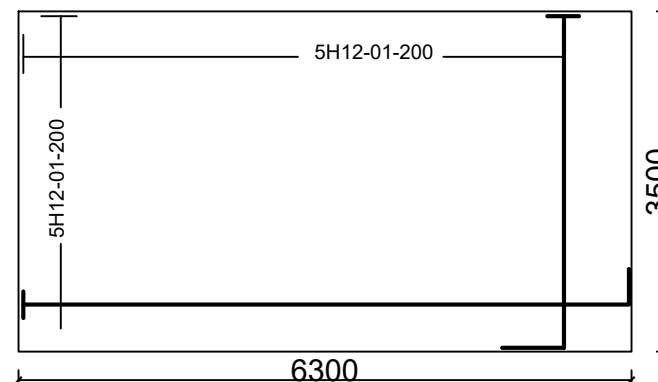

TYPICAL ReBAR SLAB (200MM) LAYOUT
Scale 1:75

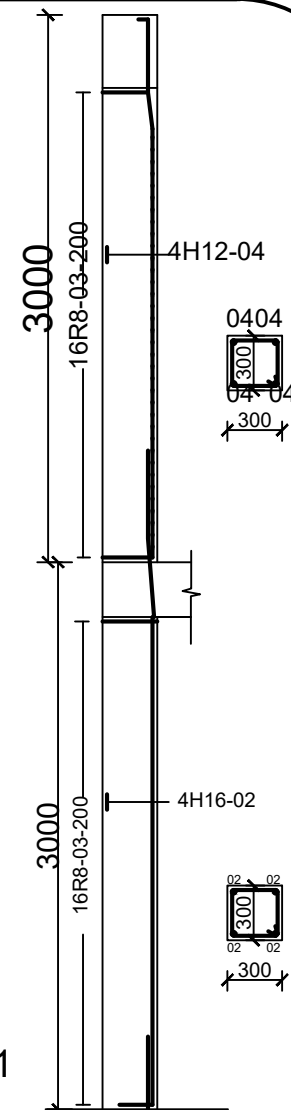

COLUMN C1
Scale 1:75

GENERAL NOTES

- All dimensions are to be checked on site written dimensions to be followed in preference to scaled dimensions.
- All walls less than 230mm thick to be reinforced with hoop iron at every alternate course.
- All sanitary work to be in accordance with M.O.H rules and regulations.
- Where drain passes under building or drive-way area pipe to be of cast iron or encased in 150mm concrete.
- All waste pipes and soil pipes are to be in ducts and bends to have all clearing eyes accessible from outside.
- All windows and external glazed doors on ground floor to have burglar proofing to architect's detail.
- All door frames to be rebated & moulded & be full width of wall with moulded architraves to detail, provide rubber door stops to

- Stair case and lobby doors to be self closing and 1/2 hour fire resistant.
- All internal plaster to be two coats steel float finished.
- All matchlines within building area drive way and parking to have heavy duty air light covers and double sealed.
- Provide G.I. 125x100 rainwater down pipes and 125x100G.I. box gutter with brackets etc where shown.
- 12 All painting to be 3 coats.
- 13 Samples of fittings materials etc. to be produced & approved before commencing work.
- 14 Fire fighting equipment to be provided and installed by Building Fire Consultants where shown on plan.

ISSUES

No. Date:



NPA Building, Plot 4B, Martyrs' Street
Opp. Unicef Country Office - Juba.

Project:

PROPOSED CONSTRUCTION OF
WATER TANK AT VARIOUS SITES
FOR SOLAR MOTORIZED WATER
POINTS.

DRAWING TITLE:

Ground Plan and Section

Date:
SEPT. 2023

Scale:
1:25,75

Drawing No.
Help/07/2023

Drawn:
FO