

Solization of Borehole in Deim Zubier

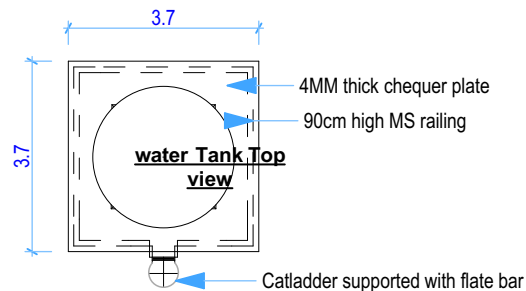
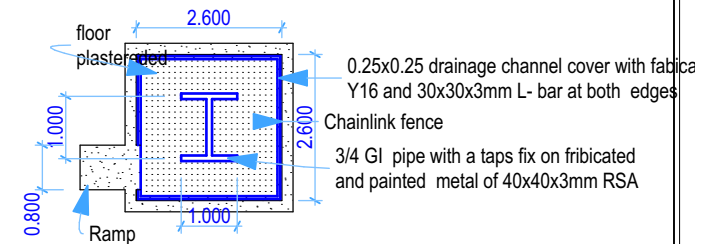
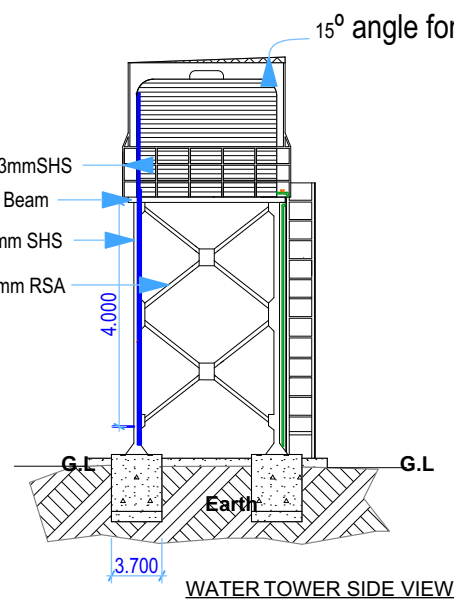
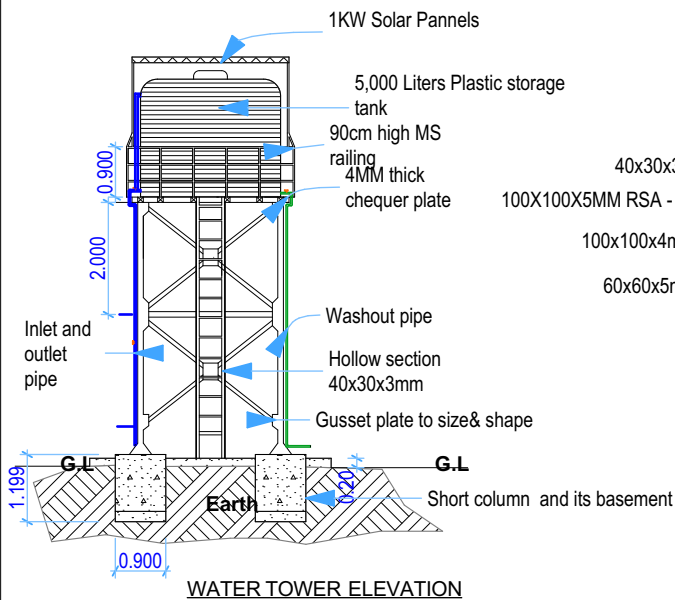
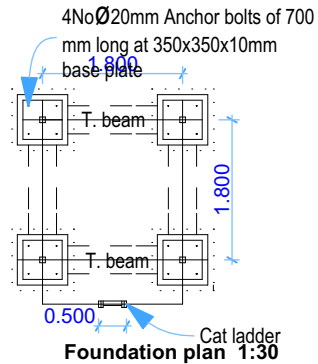

Foundation details

- Excavation adverage depth of 1.2m
- 4No. 20mm hold down bolts tighened at anchor bar of 0.7 m long
- Use Y12 @15cm C/C bended U cross- section for the basement and short columns
- Use Y8 @15cm c/c strips for the short column
- Backfill and well compact the footing and the column surrounding with marrum
- Use M15 grade of concrete for all concrete works