

FLOOR PLAN
SCALE 1:100

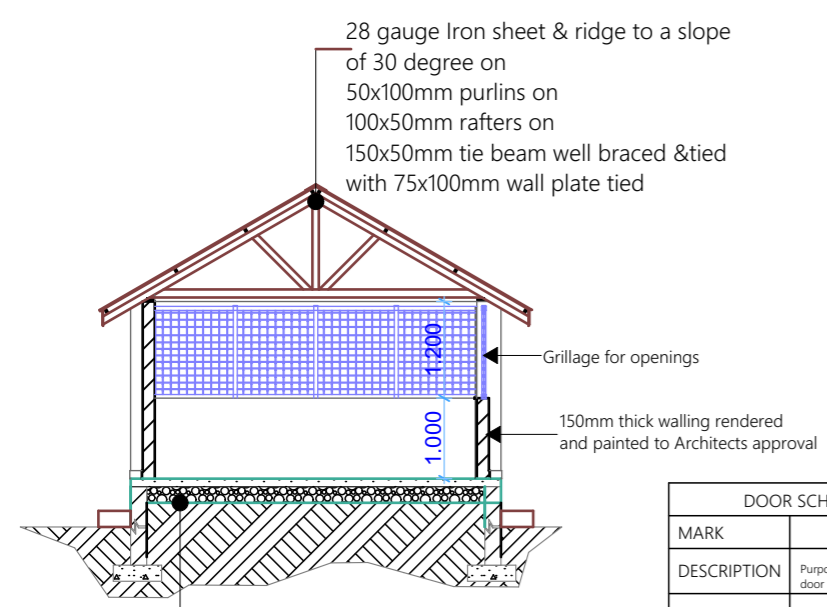
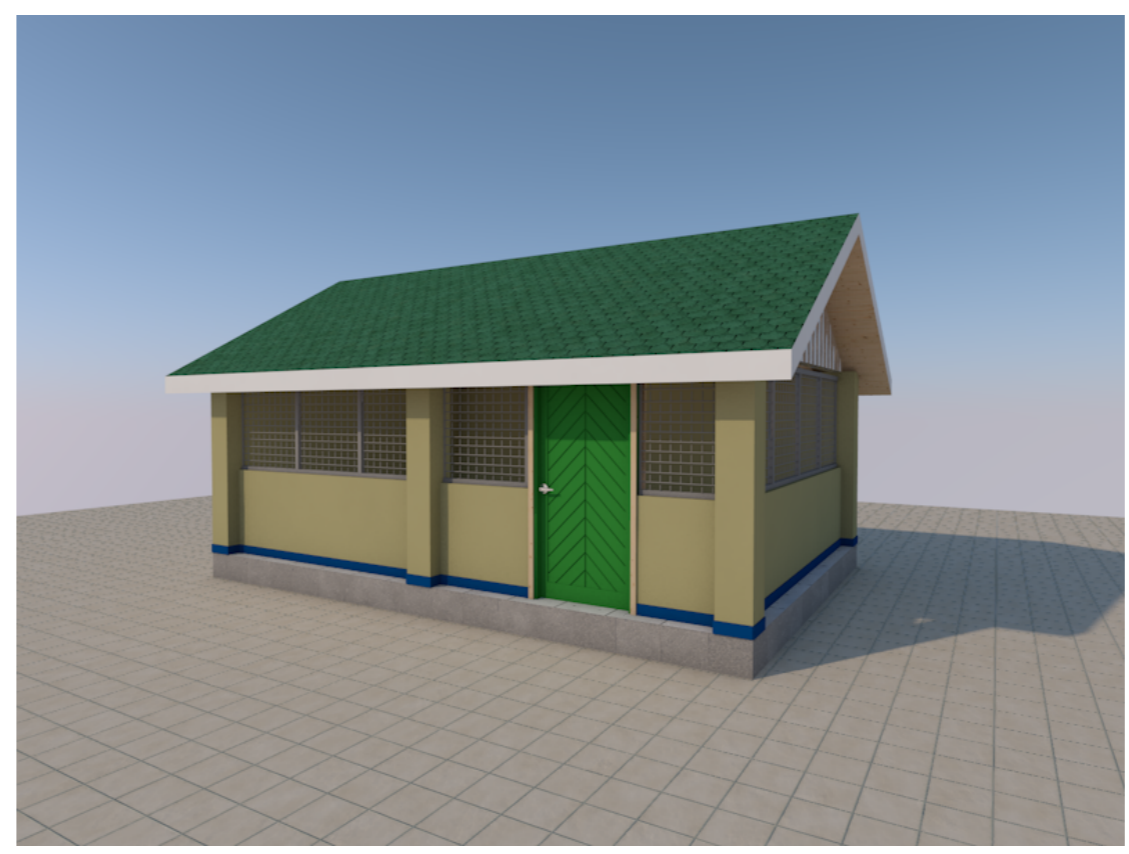

- Foundation Notes**
- 25 mm cement sand screed on mix of 1:3
 - 100 mm thick concrete slab of mix 1:3:6 on
 - 200 mm compacted gravel/marrum.
 - 230 mm thick plinth wall.
 - Depth of foundation to be determined from site.
 - 600x200 mm Mass concrete strip of mix 1:3:6.

SECTION A-A
SCALE 1:100

DOOR SCHEDULE	
MARK	D1
DESCRIPTION	Purpose made Aluminium door
VIEW	
QUANTITY	1

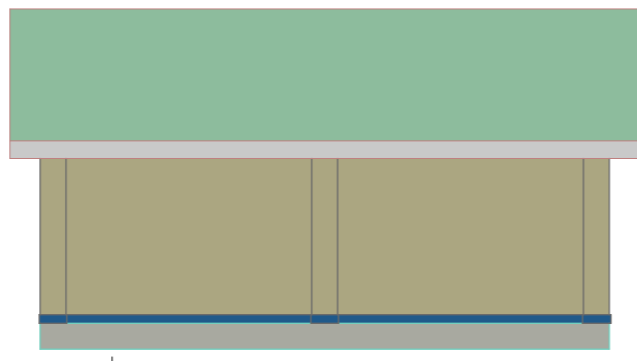

ELEV E-(B) SCALE 1:100

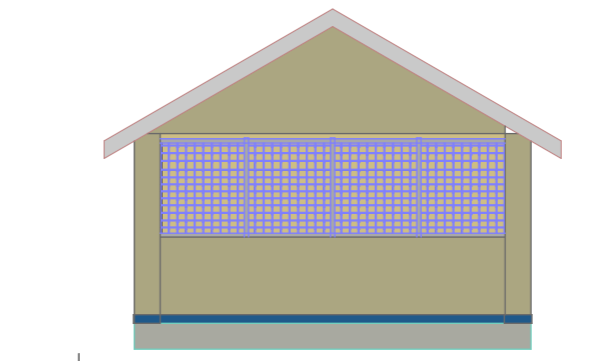

ELEV E-(C) SCALE 1:100

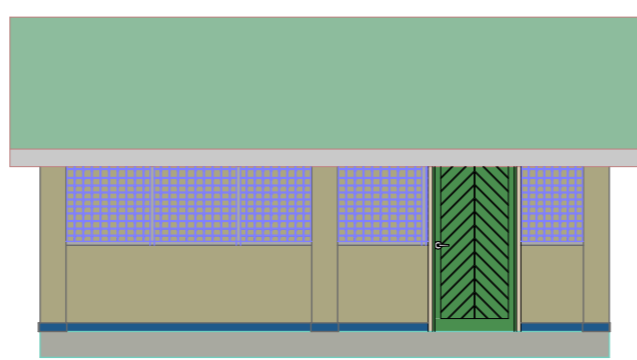

ELEV E-(A) SCALE 1:100

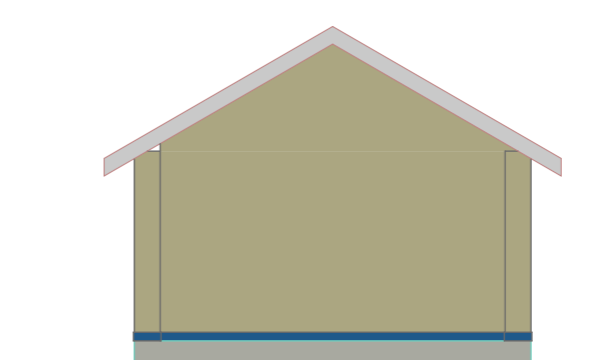

ELEV E-(D) SCALE 1:100

GENERAL NOTES

REFERENCES
1. All Architectural Drawings shall be read in conjunction with the structural drawings and discrepancies so discovered must be reported

DIMENSIONS
1. All dimensions are in meter and plain millimeters unless stated otherwise.
2. Under no circumstances should scaling be done on this drawing

CONSTRUCTION
1. All load bearing walls should be constructed in hollow concrete blocks
2. Murrum filling shall be laid in layers not exceeding 200mm and compacted well mechanically before another layer is added.
3. Always use approved material for Damp proofing layer at plinth level

REVISION

NO.	DATE	DESCRIPTION

CONSULTANTS

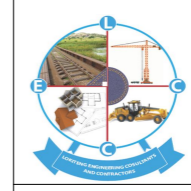

LOKITENG ENGINEERING CONSULTANTS AND CONTRACTORS CO. LTD

CLIENT



PROJECT TITLE

PROPOSED RENOVATION OF TIINDOKA VTC YAMBIO, WES, SOUTH SUDAN

DRAWING TITLE

KITCHEN BLOCK PLAN

Drawn by	Checked by
Oni Emmanuel +211920772471	Eng. Manson Isaac Nyara +211925994945

Date: NOV 2023 Scale: As Shown

Sheet No. 001