 **COLUMN & BEAM LAYOUT**  
Scale 1:25

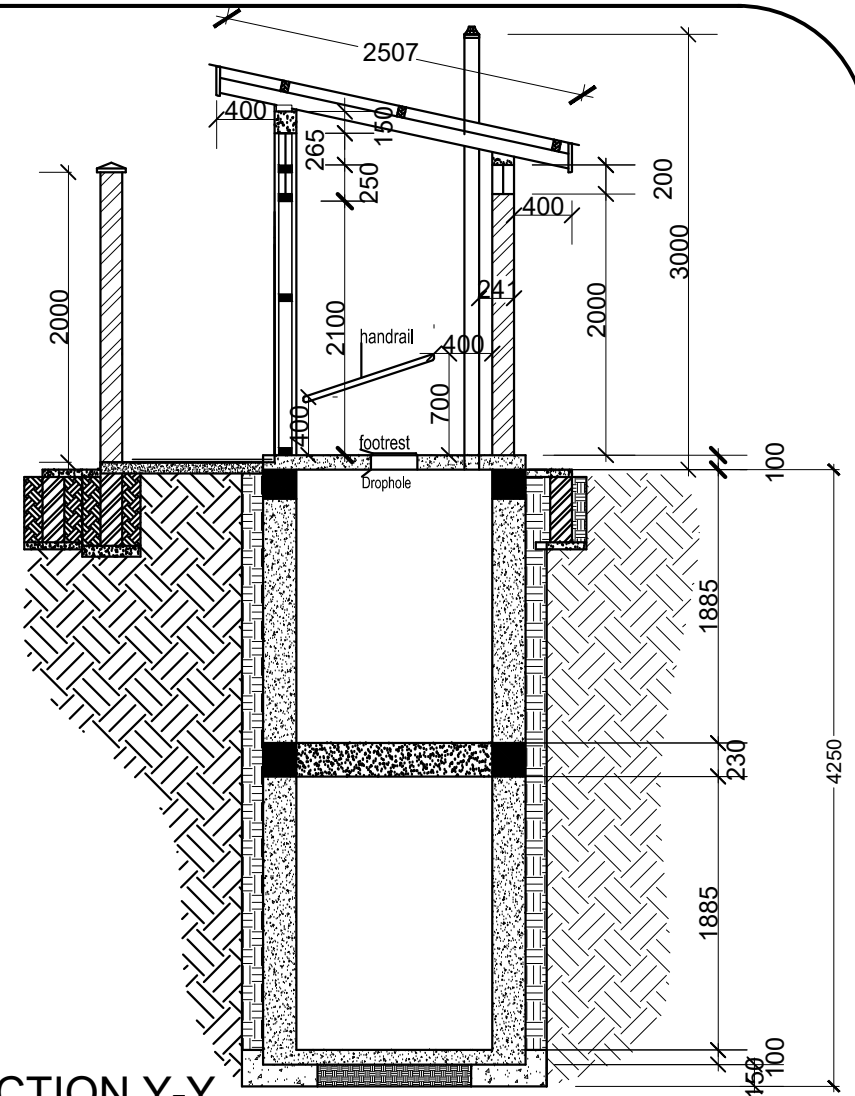
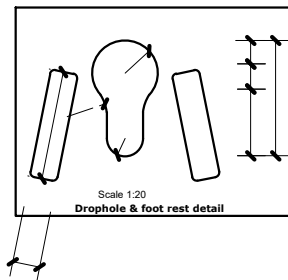

 **SECTION Y-Y**  
Scale 1:50

#### GENERAL NOTES

- All dimensions are to be checked on site, written dimensions to be followed in preference to scaled dimensions.
- All walls less than 230mm thick to be reinforced with hoop iron at every alternate course.
- All sanitary work to be in accordance with M.O.H rules and regulations.
- Where drain passes under building or drive-way area, pipe to be of cast iron or encased in 150mm concrete.
- All waste pipes and soil pipes are to be in ducts and bends to have all cleaning eyes accessible from outside.
- All windows and external glazed doors on ground floor to have burglar proofing to architect's detail.
- All door frames to be rebated & moulded & be full width of wall with recessed architraves to detail, provide rubber door stops to

- Stair case and lobby doors to be self closing and 1/2 hour fire resistant.
- All internal plaster to be two coats steel finished.
- All manholes within building area, drive-way and parking to have heavy duty air tight covers and double sealed.
- Provide G.I. 125x100 rainwater down pipes and 125x100G.I. box gutter with brackets etc where shown.
- All painting to be 3 coats.
- Samples of fittings, materials etc. to be produced & approved before commencing work.
- Fire fighting equipment to be provided and installed by Building Fire Consultants where shown on plan.

#### ISSUES

No.	Date:



Help-Hilfe zur Selbsthilfe e.V.  
Hamza Inn Compound  
Block G, Plot No.4-Juba Town  
South Sudan

#### Project:

THE CONSTRUCTION OF 05 BLOCKS OF 04 STANCES  
OF DRAINABLE LATRINES IN AWERIAL, YIROL  
WEST AND EAST COUNTIES, EASTERN LAKES STATE

#### DRAWING TITLE:

Elevations

Date:  
November 2020

Scale:  
1:100

Drawing No.  
ELS/H02/2020

Drawn:  
F.OYAT