

ELEVATION 01  
Scale 1:100

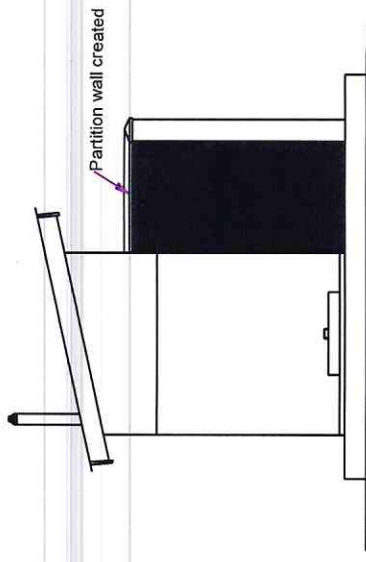

ELEVATION 03  
Scale 1:100

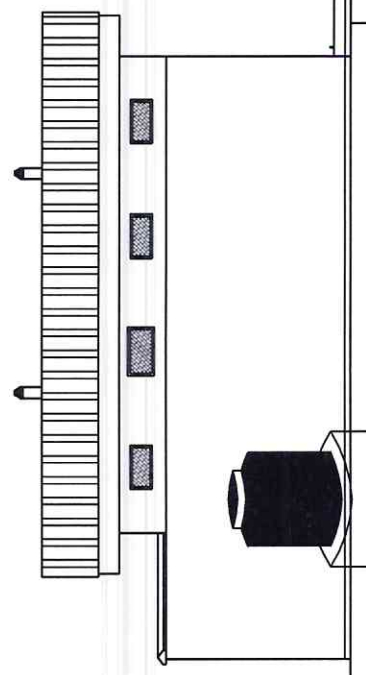

ELEVATION 02  
Scale 1:100

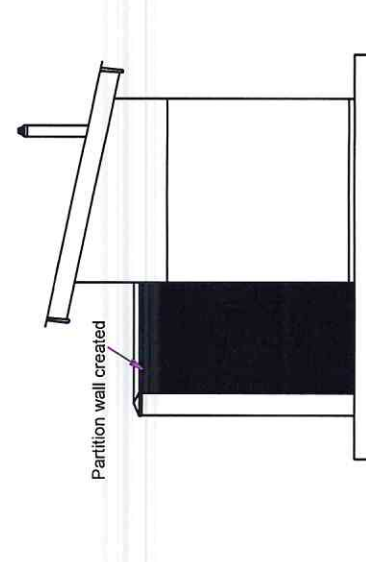

ELEVATION 04  
Scale 1:100

**GENERAL NOTES**

1. All dimensions are to be taken from the center line of the wall.
2. All walls are to be constructed in accordance with the relevant building code.
3. All doors and windows are to be constructed in accordance with the relevant building code.
4. All floors are to be constructed in accordance with the relevant building code.
5. All roofs are to be constructed in accordance with the relevant building code.
6. All foundations are to be constructed in accordance with the relevant building code.
7. All structural elements are to be constructed in accordance with the relevant building code.
8. All finishes are to be constructed in accordance with the relevant building code.
9. All materials are to be of good quality and in accordance with the relevant building code.
10. All work is to be completed in accordance with the relevant building code.
11. All work is to be completed in accordance with the relevant building code.
12. All work is to be completed in accordance with the relevant building code.
13. All work is to be completed in accordance with the relevant building code.
14. All work is to be completed in accordance with the relevant building code.

ISSUES	No.	Date:

**Help**  
Hilfe zur Selbsthilfe

Help-Hilfe zur Selbsthilfe e.V.  
Hamza Inn Compound  
Block G, Plot No.4-Juba Town  
South Sudan

**DRAWING TITLE:**  
Elevations

Date: AUGUST 2018 Scale: 1:100

Drawing No: EL-S01/20-18 Drawn: HELPER

Project:  
CONSTRUCTION OF 12  
BLOCKS OF DRAINAGE  
CATERINES IN MAGW

# CROSS SECTION Y-Y

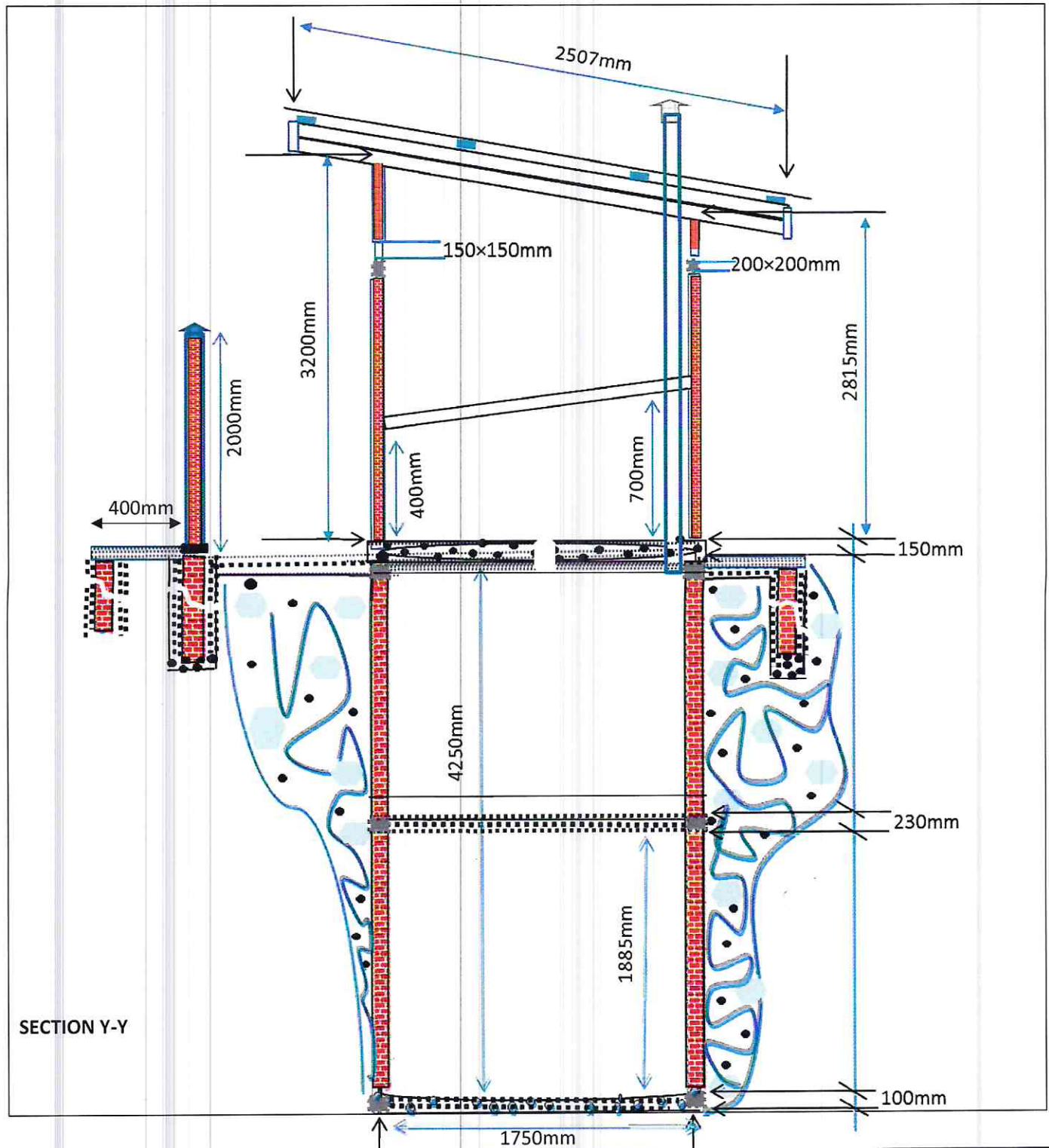

### PIT, COLUMN AND BEAM LAYOUT

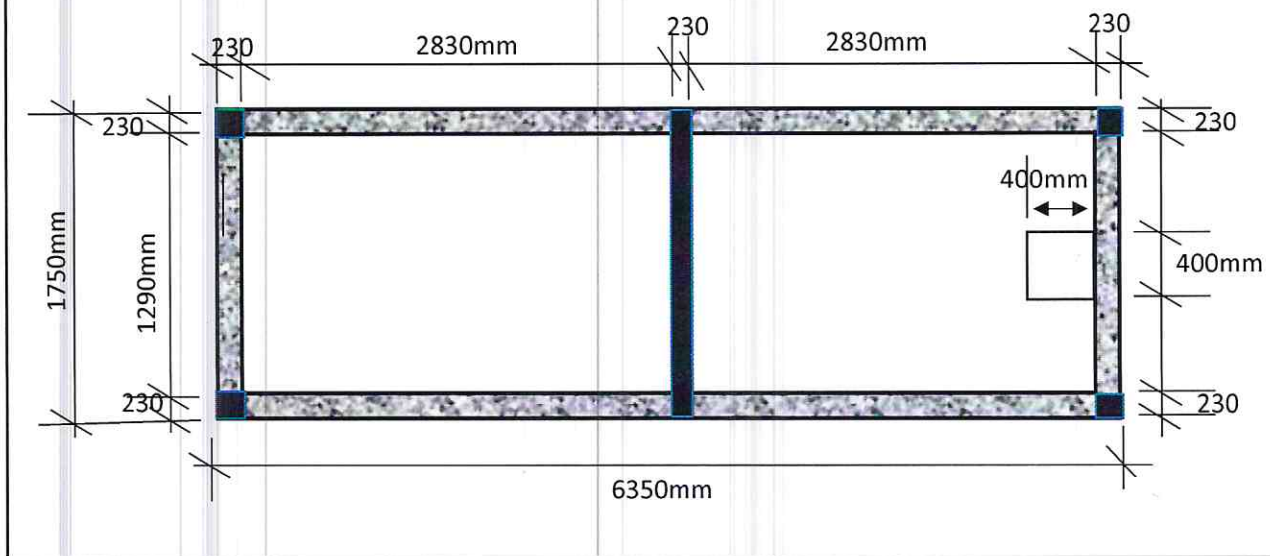

1. All dimensions are to be checked on site, written dimensions to be followed in preference to scaled dimensions.
2. All walls less than 230mm thick to be reinforced with hoop iron at every alternate course.
3. All sanitary work to be in accordance with M.O.H rules and regulations.
4. Where drain passes under building or drive-way area, pipe to be of cast iron or encased in 150mm concrete.
5. All waste pipes and soil pipes are to be in ducts and bends to have all cleaning eyes accessible from outside.
6. All door frames to be rebated & moulded & be full width of wall with hinged doors. Provide architraves to detail, provide rubber door stops to

7. All internal plaster to be two coats steel float finished.
8. All manholes within building area, drive-way and parking to have heavy duty air tight covers and double sealed.
9. All painting to be 3 coats.
10. Samples of fittings, materials etc. to be produced & approved before commencing work.
11. The disabled room is 1500mm x 1290mm, and the washroom is 1200mm x 1290mm.
12. Ramp of a gentle slope of 2% on the side of the disabled apron-way. The length will be determined on site.
13. The manhole is 400mm square.

*[Handwritten signature]*

# GROUND PLAN

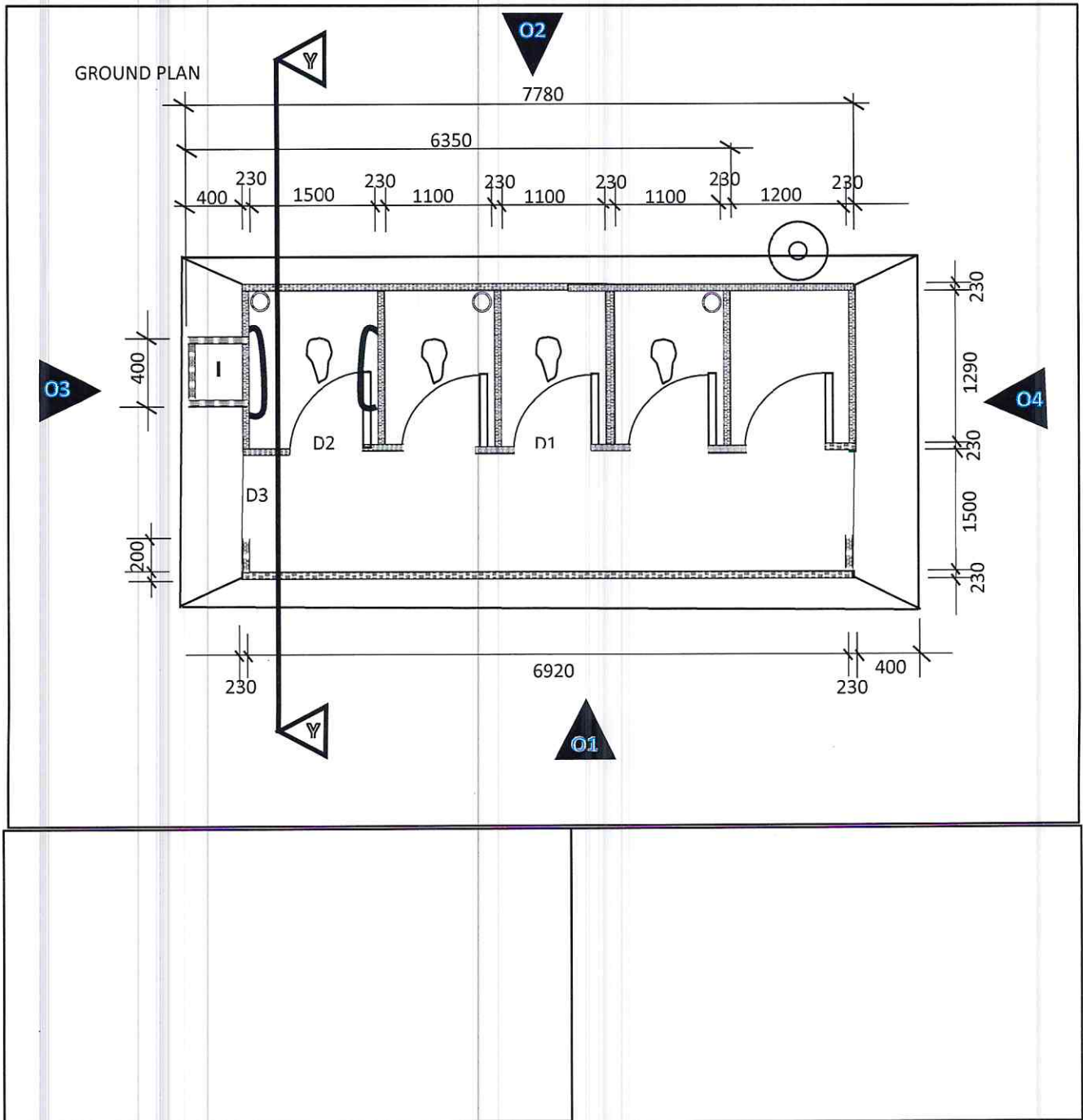

SA